

# CUBE ICE MACHINE FROM CHINA

## IM-30CA

ITEM	HOSHIZAKI ICE CUBE MACHINE
MODEL	IM-30CA
POWER SUPPLY	SINGLE PHASE, 220 - 240 V/ 50Hz
AMPERAGE	1.7 AMPS
ELECTRIC CONSUMPTION	250W
MAX STORAGE CAPACITY	12KG(Bin control setting approx.8kg)
EXTERNAL DIMENSIONS	398 (W) X 510 (D) X 695(H) - WITH 100-125MM (LEG)

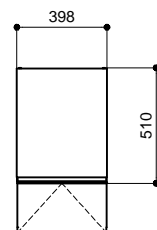

TOP VIEW

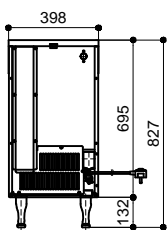

BACK VIEW

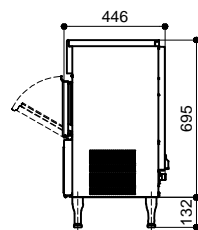

SIDE VIEW

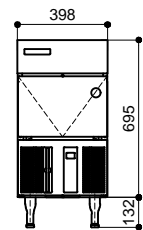

FRONT VIEW

## IM-30CA-25

ITEM	HOSHIZAKI ICE CUBE MACHINE
MODEL	IM-30CA-25
POWER SUPPLY	SINGLE PHASE, 220 - 240 V/ 50Hz
AMPERAGE	1.7 AMPS
ELECTRIC CONSUMPTION	250W
MAX STORAGE CAPACITY	12KG(Bin control setting approx.8kg)
EXTERNAL DIMENSIONS	398 (W) X 510 (D) X 695(H) - WITH 100-125MM (LEG)

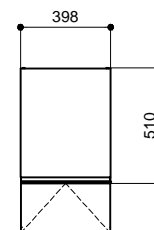

TOP VIEW

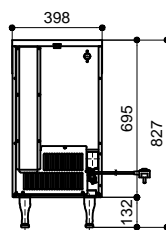

BACK VIEW

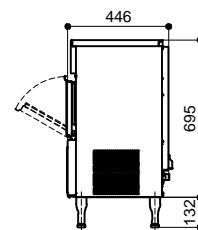

SIDE VIEW

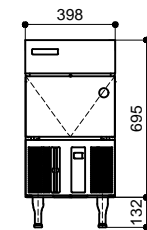

FRONT VIEW

## IM-45CA

ITEM	HOSHIZAKI ICE CUBE MACHINE
MODEL	IM-45CA
POWER SUPPLY	SINGLE PHASE, 220 - 240 V/ 50Hz
AMPERAGE	1.9 AMPS
ELECTRIC CONSUMPTION	344W
MAX STORAGE CAPACITY	15KG(Bin control setting approx.8kg)
EXTERNAL DIMENSIONS	660 (W) X 570 (D) X 695(H) - WITH 150-180MM (LEG)

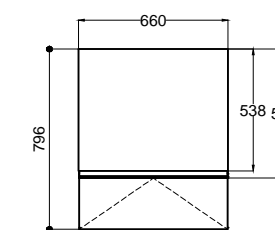

TOP VIEW

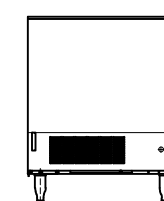

BACK VIEW

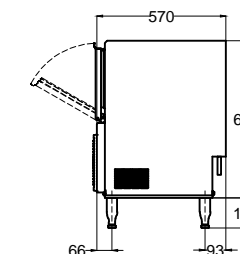

SIDE VIEW

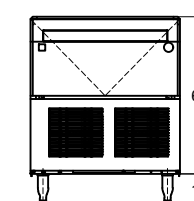

FRONT VIEW

## IM-45CA-25

ITEM	HOSHIZAKI ICE CUBE MACHINE
MODEL	IM-45CA-25
POWER SUPPLY	SINGLE PHASE, 220 - 240 V/ 50Hz
AMPERAGE	2.0 AMPS
ELECTRIC CONSUMPTION	310W
MAX STORAGE CAPACITY	15KG(Bin control setting approx.8kg)
EXTERNAL DIMENSIONS	660 (W) X 570 (D) X 695(H) - WITH 150-180MM (LEG)

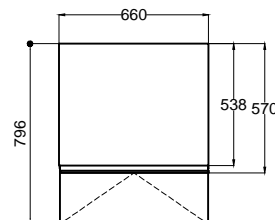

TOP VIEW

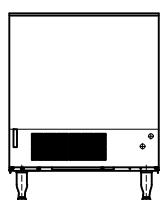

BACK VIEW

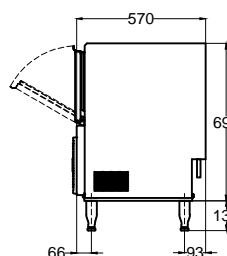

SIDE VIEW

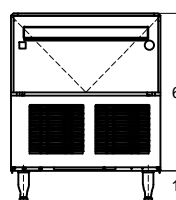

FRONT VIEW

## IM-65A

ITEM	HOSHIZAKI ICE CUBE MACHINE
MODEL	IM-65A
POWER SUPPLY	SINGLE PHASE, 220 - 240 V/ 50Hz
AMPERAGE	2.7 AMPS
ELECTRIC CONSUMPTION	390W
MAX STORAGE CAPACITY	26KG(Bin control setting approx.15kg)
EXTERNAL DIMENSIONS	660 (W) X 570 (D) X 800(H)

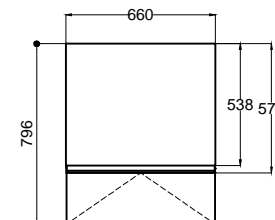

TOP VIEW

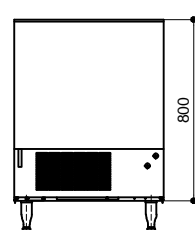

BACK VIEW

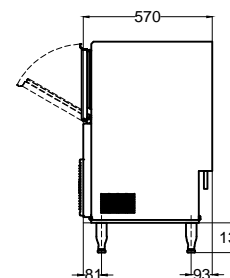

SIDE VIEW

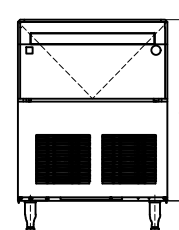

FRONT VIEW

## IM-65A-25

ITEM	HOSHIZAKI ICE CUBE MACHINE
MODEL	IM-65A-25
POWER SUPPLY	SINGLE PHASE, 220 - 240 V/ 50Hz
AMPERAGE	2.7 AMPS
ELECTRIC CONSUMPTION	390W
MAX STORAGE CAPACITY	26KG(Bin control setting approx.15kg)
EXTERNAL DIMENSIONS	660 (W) X 570 (D) X 800(H)

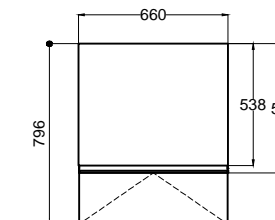

TOP VIEW

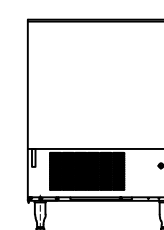

BACK VIEW

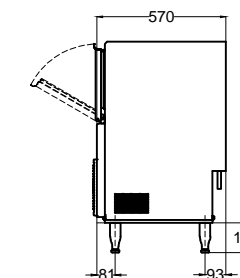

SIDE VIEW

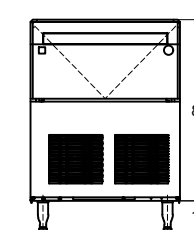

FRONT VIEW



# CUBE ICE MACHINE FROM CHINA

IM-100A	IM-100A-23	IM-130A	IM-130A-21																																																								
<table border="1" style="width:100%; border-collapse: collapse; margin-bottom: 10px;"> <tr><td>ITEM</td><td>HOSHIZAKI ICE CUBE MACHINE</td></tr> <tr><td>MODEL</td><td>IM-100A</td></tr> <tr><td>POWER SUPPLY</td><td>SINGLE PHASE, 220 - 240 V/ 50Hz</td></tr> <tr><td>AMPERAGE</td><td>4.8 AMPS</td></tr> <tr><td>ELECTRIC CONSUMPTION</td><td>880W</td></tr> <tr><td>MAX STORAGE CAPACITY</td><td>52KG(8hr control setting approx.34kg)</td></tr> <tr><td>EXTERNAL DIMENSIONS</td><td>660 (W) X 570 (D) X 1200(H)</td></tr> </table> <p style="text-align: center;">TOP VIEW</p> <p style="text-align: center;">BACK VIEW    SIDE VIEW    FRONT VIEW</p>	ITEM	HOSHIZAKI ICE CUBE MACHINE	MODEL	IM-100A	POWER SUPPLY	SINGLE PHASE, 220 - 240 V/ 50Hz	AMPERAGE	4.8 AMPS	ELECTRIC CONSUMPTION	880W	MAX STORAGE CAPACITY	52KG(8hr control setting approx.34kg)	EXTERNAL DIMENSIONS	660 (W) X 570 (D) X 1200(H)	<table border="1" style="width:100%; border-collapse: collapse; margin-bottom: 10px;"> <tr><td>ITEM</td><td>HOSHIZAKI ICE CUBE MACHINE</td></tr> <tr><td>MODEL</td><td>IM-100A-23</td></tr> <tr><td>POWER SUPPLY</td><td>SINGLE PHASE, 220 - 240 V/ 50Hz</td></tr> <tr><td>AMPERAGE</td><td>4.8 AMPS</td></tr> <tr><td>ELECTRIC CONSUMPTION</td><td>880W</td></tr> <tr><td>MAX STORAGE CAPACITY</td><td>52KG(8hr control setting approx.34kg)</td></tr> <tr><td>EXTERNAL DIMENSIONS</td><td>660 (W) X 570 (D) X 1200(H)</td></tr> </table> <p style="text-align: center;">TOP VIEW</p> <p style="text-align: center;">BACK VIEW    SIDE VIEW    FRONT VIEW</p>	ITEM	HOSHIZAKI ICE CUBE MACHINE	MODEL	IM-100A-23	POWER SUPPLY	SINGLE PHASE, 220 - 240 V/ 50Hz	AMPERAGE	4.8 AMPS	ELECTRIC CONSUMPTION	880W	MAX STORAGE CAPACITY	52KG(8hr control setting approx.34kg)	EXTERNAL DIMENSIONS	660 (W) X 570 (D) X 1200(H)	<table border="1" style="width:100%; border-collapse: collapse; margin-bottom: 10px;"> <tr><td>ITEM</td><td>HOSHIZAKI ICE CUBE MACHINE</td></tr> <tr><td>MODEL</td><td>IM-130A</td></tr> <tr><td>POWER SUPPLY</td><td>SINGLE PHASE, 220 - 240 V/ 50Hz</td></tr> <tr><td>AMPERAGE</td><td>2.7 AMPS</td></tr> <tr><td>ELECTRIC CONSUMPTION</td><td>830W</td></tr> <tr><td>MAX STORAGE CAPACITY</td><td>52KG(8hr control setting approx.34kg)</td></tr> <tr><td>EXTERNAL DIMENSIONS</td><td>660 (W) X 570 (D) X 1200(H)</td></tr> </table> <p style="text-align: center;">TOP VIEW</p> <p style="text-align: center;">BACK VIEW    SIDE VIEW    FRONT VIEW</p>	ITEM	HOSHIZAKI ICE CUBE MACHINE	MODEL	IM-130A	POWER SUPPLY	SINGLE PHASE, 220 - 240 V/ 50Hz	AMPERAGE	2.7 AMPS	ELECTRIC CONSUMPTION	830W	MAX STORAGE CAPACITY	52KG(8hr control setting approx.34kg)	EXTERNAL DIMENSIONS	660 (W) X 570 (D) X 1200(H)	<table border="1" style="width:100%; border-collapse: collapse; margin-bottom: 10px;"> <tr><td>ITEM</td><td>HOSHIZAKI ICE CUBE MACHINE</td></tr> <tr><td>MODEL</td><td>IM-130A-21</td></tr> <tr><td>POWER SUPPLY</td><td>SINGLE PHASE, 220 - 240 V/ 50Hz</td></tr> <tr><td>AMPERAGE</td><td>3.0 AMPS</td></tr> <tr><td>ELECTRIC CONSUMPTION</td><td>875W</td></tr> <tr><td>MAX STORAGE CAPACITY</td><td>52KG(8hr control setting approx.34kg)</td></tr> <tr><td>EXTERNAL DIMENSIONS</td><td>660 (W) X 570 (D) X 1200(H)</td></tr> </table> <p style="text-align: center;">TOP VIEW</p> <p style="text-align: center;">BACK VIEW    SIDE VIEW    FRONT VIEW</p>	ITEM	HOSHIZAKI ICE CUBE MACHINE	MODEL	IM-130A-21	POWER SUPPLY	SINGLE PHASE, 220 - 240 V/ 50Hz	AMPERAGE	3.0 AMPS	ELECTRIC CONSUMPTION	875W	MAX STORAGE CAPACITY	52KG(8hr control setting approx.34kg)	EXTERNAL DIMENSIONS	660 (W) X 570 (D) X 1200(H)
ITEM	HOSHIZAKI ICE CUBE MACHINE																																																										
MODEL	IM-100A																																																										
POWER SUPPLY	SINGLE PHASE, 220 - 240 V/ 50Hz																																																										
AMPERAGE	4.8 AMPS																																																										
ELECTRIC CONSUMPTION	880W																																																										
MAX STORAGE CAPACITY	52KG(8hr control setting approx.34kg)																																																										
EXTERNAL DIMENSIONS	660 (W) X 570 (D) X 1200(H)																																																										
ITEM	HOSHIZAKI ICE CUBE MACHINE																																																										
MODEL	IM-100A-23																																																										
POWER SUPPLY	SINGLE PHASE, 220 - 240 V/ 50Hz																																																										
AMPERAGE	4.8 AMPS																																																										
ELECTRIC CONSUMPTION	880W																																																										
MAX STORAGE CAPACITY	52KG(8hr control setting approx.34kg)																																																										
EXTERNAL DIMENSIONS	660 (W) X 570 (D) X 1200(H)																																																										
ITEM	HOSHIZAKI ICE CUBE MACHINE																																																										
MODEL	IM-130A																																																										
POWER SUPPLY	SINGLE PHASE, 220 - 240 V/ 50Hz																																																										
AMPERAGE	2.7 AMPS																																																										
ELECTRIC CONSUMPTION	830W																																																										
MAX STORAGE CAPACITY	52KG(8hr control setting approx.34kg)																																																										
EXTERNAL DIMENSIONS	660 (W) X 570 (D) X 1200(H)																																																										
ITEM	HOSHIZAKI ICE CUBE MACHINE																																																										
MODEL	IM-130A-21																																																										
POWER SUPPLY	SINGLE PHASE, 220 - 240 V/ 50Hz																																																										
AMPERAGE	3.0 AMPS																																																										
ELECTRIC CONSUMPTION	875W																																																										
MAX STORAGE CAPACITY	52KG(8hr control setting approx.34kg)																																																										
EXTERNAL DIMENSIONS	660 (W) X 570 (D) X 1200(H)																																																										

<table border="1" style="width:100%; border-collapse: collapse; margin-bottom: 10px;"> <tr><td>ITEM</td><td>HOSHIZAKI ICE CUBE MACHINE</td></tr> <tr><td>MODEL</td><td>IM-130A-23</td></tr> <tr><td>POWER SUPPLY</td><td>SINGLE PHASE, 220 - 240 V/ 50Hz</td></tr> <tr><td>AMPERAGE</td><td>2.7 AMPS</td></tr> <tr><td>ELECTRIC CONSUMPTION</td><td>830W</td></tr> <tr><td>MAX STORAGE CAPACITY</td><td>52KG(8hr control setting approx.34kg)</td></tr> <tr><td>EXTERNAL DIMENSIONS</td><td>660 (W) X 570 (D) X 1200(H)</td></tr> </table> <p style="text-align: center;">TOP VIEW</p> <p style="text-align: center;">BACK VIEW    SIDE VIEW    FRONT VIEW</p>	ITEM	HOSHIZAKI ICE CUBE MACHINE	MODEL	IM-130A-23	POWER SUPPLY	SINGLE PHASE, 220 - 240 V/ 50Hz	AMPERAGE	2.7 AMPS	ELECTRIC CONSUMPTION	830W	MAX STORAGE CAPACITY	52KG(8hr control setting approx.34kg)	EXTERNAL DIMENSIONS	660 (W) X 570 (D) X 1200(H)	<table border="1" style="width:100%; border-collapse: collapse; margin-bottom: 10px;"> <tr><td>ITEM</td><td>HOSHIZAKI ICE CUBE MACHINE</td></tr> <tr><td>MODEL</td><td>IM-220AA</td></tr> <tr><td>POWER SUPPLY</td><td>SINGLE PHASE, 220 - 240 V/ 50Hz</td></tr> <tr><td>AMPERAGE</td><td>5.3 AMPS</td></tr> <tr><td>ELECTRIC CONSUMPTION</td><td>950W</td></tr> <tr><td>MAX STORAGE CAPACITY</td><td>52KG(8hr control setting approx.34kg)</td></tr> <tr><td>EXTERNAL DIMENSIONS</td><td>660 (W) X 639 (D) X 775(H)</td></tr> </table> <p style="text-align: center;">TOP VIEW</p> <p style="text-align: center;">BACK VIEW    SIDE VIEW    FRONT VIEW</p>	ITEM	HOSHIZAKI ICE CUBE MACHINE	MODEL	IM-220AA	POWER SUPPLY	SINGLE PHASE, 220 - 240 V/ 50Hz	AMPERAGE	5.3 AMPS	ELECTRIC CONSUMPTION	950W	MAX STORAGE CAPACITY	52KG(8hr control setting approx.34kg)	EXTERNAL DIMENSIONS	660 (W) X 639 (D) X 775(H)	<table border="1" style="width:100%; border-collapse: collapse; margin-bottom: 10px;"> <tr><td>ITEM</td><td>HOSHIZAKI ICE CUBE MACHINE</td></tr> <tr><td>MODEL</td><td>IM-220AA-21</td></tr> <tr><td>POWER SUPPLY</td><td>SINGLE PHASE, 220 - 240 V/ 50Hz</td></tr> <tr><td>AMPERAGE</td><td>5.3 AMPS</td></tr> <tr><td>ELECTRIC CONSUMPTION</td><td>950W</td></tr> <tr><td>MAX STORAGE CAPACITY</td><td>52KG(8hr control setting approx.34kg)</td></tr> <tr><td>EXTERNAL DIMENSIONS</td><td>660 (W) X 639 (D) X 775(H)</td></tr> </table> <p style="text-align: center;">TOP VIEW</p> <p style="text-align: center;">BACK VIEW    SIDE VIEW    FRONT VIEW</p>	ITEM	HOSHIZAKI ICE CUBE MACHINE	MODEL	IM-220AA-21	POWER SUPPLY	SINGLE PHASE, 220 - 240 V/ 50Hz	AMPERAGE	5.3 AMPS	ELECTRIC CONSUMPTION	950W	MAX STORAGE CAPACITY	52KG(8hr control setting approx.34kg)	EXTERNAL DIMENSIONS	660 (W) X 639 (D) X 775(H)	<table border="1" style="width:100%; border-collapse: collapse; margin-bottom: 10px;"> <tr><td>ITEM</td><td>HOSHIZAKI ICE CUBE MACHINE</td></tr> <tr><td>MODEL</td><td>IM-220AA-23</td></tr> <tr><td>POWER SUPPLY</td><td>SINGLE PHASE, 220 - 240 V/ 50Hz</td></tr> <tr><td>AMPERAGE</td><td>5.3 AMPS</td></tr> <tr><td>ELECTRIC CONSUMPTION</td><td>950W</td></tr> <tr><td>MAX STORAGE CAPACITY</td><td>52KG(8hr control setting approx.34kg)</td></tr> <tr><td>EXTERNAL DIMENSIONS</td><td>660 (W) X 639 (D) X 775(H)</td></tr> </table> <p style="text-align: center;">TOP VIEW</p> <p style="text-align: center;">BACK VIEW    SIDE VIEW    FRONT VIEW</p>	ITEM	HOSHIZAKI ICE CUBE MACHINE	MODEL	IM-220AA-23	POWER SUPPLY	SINGLE PHASE, 220 - 240 V/ 50Hz	AMPERAGE	5.3 AMPS	ELECTRIC CONSUMPTION	950W	MAX STORAGE CAPACITY	52KG(8hr control setting approx.34kg)	EXTERNAL DIMENSIONS	660 (W) X 639 (D) X 775(H)
ITEM	HOSHIZAKI ICE CUBE MACHINE																																																										
MODEL	IM-130A-23																																																										
POWER SUPPLY	SINGLE PHASE, 220 - 240 V/ 50Hz																																																										
AMPERAGE	2.7 AMPS																																																										
ELECTRIC CONSUMPTION	830W																																																										
MAX STORAGE CAPACITY	52KG(8hr control setting approx.34kg)																																																										
EXTERNAL DIMENSIONS	660 (W) X 570 (D) X 1200(H)																																																										
ITEM	HOSHIZAKI ICE CUBE MACHINE																																																										
MODEL	IM-220AA																																																										
POWER SUPPLY	SINGLE PHASE, 220 - 240 V/ 50Hz																																																										
AMPERAGE	5.3 AMPS																																																										
ELECTRIC CONSUMPTION	950W																																																										
MAX STORAGE CAPACITY	52KG(8hr control setting approx.34kg)																																																										
EXTERNAL DIMENSIONS	660 (W) X 639 (D) X 775(H)																																																										
ITEM	HOSHIZAKI ICE CUBE MACHINE																																																										
MODEL	IM-220AA-21																																																										
POWER SUPPLY	SINGLE PHASE, 220 - 240 V/ 50Hz																																																										
AMPERAGE	5.3 AMPS																																																										
ELECTRIC CONSUMPTION	950W																																																										
MAX STORAGE CAPACITY	52KG(8hr control setting approx.34kg)																																																										
EXTERNAL DIMENSIONS	660 (W) X 639 (D) X 775(H)																																																										
ITEM	HOSHIZAKI ICE CUBE MACHINE																																																										
MODEL	IM-220AA-23																																																										
POWER SUPPLY	SINGLE PHASE, 220 - 240 V/ 50Hz																																																										
AMPERAGE	5.3 AMPS																																																										
ELECTRIC CONSUMPTION	950W																																																										
MAX STORAGE CAPACITY	52KG(8hr control setting approx.34kg)																																																										
EXTERNAL DIMENSIONS	660 (W) X 639 (D) X 775(H)																																																										



# ICE CUBE MACHINE FROM UK

## IM-30CNE

ITEM	HOSHIZAKI ICE CUBE MACHINE
MODEL	IM-30CNE
POWER SUPPLY	SINGLE PHASE, 220 - 240 V/ 50Hz
AMPERAGE	1.5 AMPS
ELECTRIC CONSUMPTION	270W
STORAGE CAPACITY	11.5KG
DIMENSIONS	398 (W) X 451 (D) X 695(H)

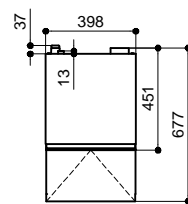

TOP VIEW

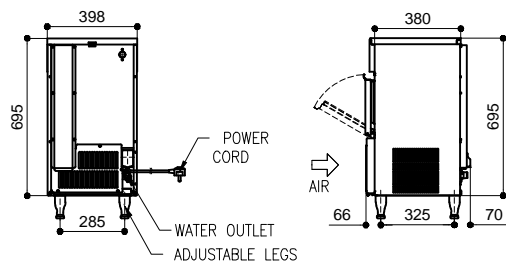

BACK VIEW

SIDE VIEW

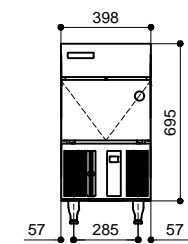

FRONT VIEW

## IM-30CNE-25

ITEM	HOSHIZAKI ICE CUBE MACHINE
MODEL	IM-30CNE-25
POWER SUPPLY	SINGLE PHASE, 220 - 240 V/ 50Hz
AMPERAGE	1.7 AMPS
ELECTRIC CONSUMPTION	270W
STORAGE CAPACITY	11.5KG
DIMENSIONS	398 (W) X 451 (D) X 695(H)

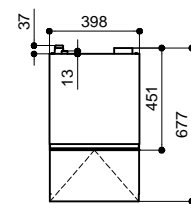

TOP VIEW

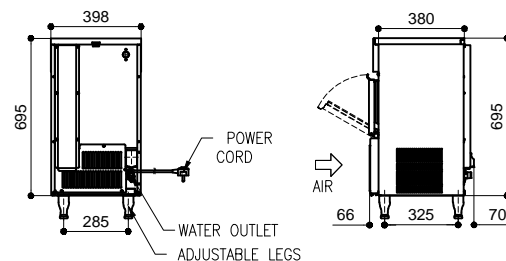

BACK VIEW

SIDE VIEW

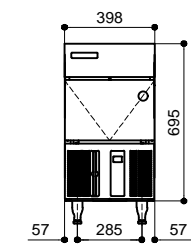

FRONT VIEW

## IM-45CNE

ITEM	HOSHIZAKI ICE CUBE MACHINE
MODEL	IM-45CNE
POWER SUPPLY	SINGLE PHASE, 220 - 240 V/ 50Hz
AMPERAGE	2.4AMPS
ELECTRIC CONSUMPTION	330W
STORAGE CAPACITY	48/55KG
DIMENSIONS	633 (W) X 506 (D) X 780(H) - WITH 90-125MM LEG

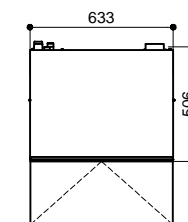

TOP VIEW

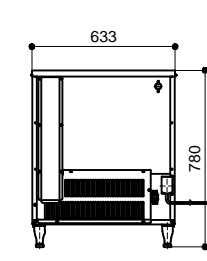

BACK VIEW

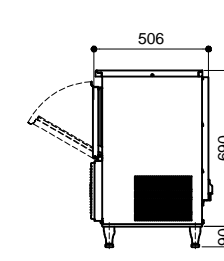

SIDE VIEW

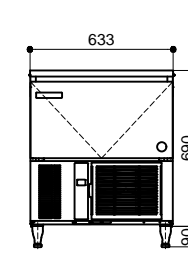

FRONT VIEW

## IM-45CNE-25

ITEM	HOSHIZAKI ICE CUBE MACHINE
MODEL	IM-45CNE-25
POWER SUPPLY	SINGLE PHASE, 220 - 240 V/ 50Hz
AMPERAGE	2.4AMPS
ELECTRIC CONSUMPTION	330W
STORAGE CAPACITY	48/55KG
DIMENSIONS	633 (W) X 506 (D) X 780(H) - WITH 90-125MM LEG

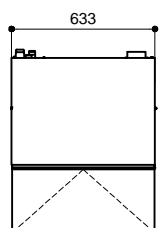

TOP VIEW

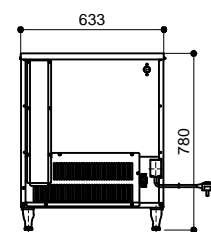

BACK VIEW

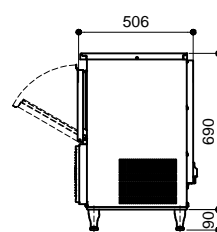

SIDE VIEW

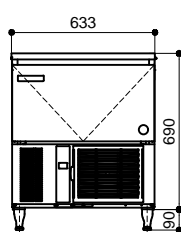

FRONT VIEW

## IM-100CNE

ITEM	HOSHIZAKI ICE CUBE MACHINE
MODEL	IM-100CNE
POWER SUPPLY	SINGLE PHASE, 220 - 240 V/ 50Hz
AMPERAGE	2.4AMPS
ELECTRIC CONSUMPTION	330W
STORAGE CAPACITY	48/55KG
DIMENSIONS	1004 (W) X 600 (D) X 800(H) - WITH 90-125MM LEG

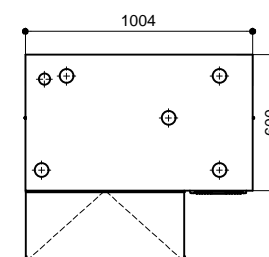

TOP VIEW

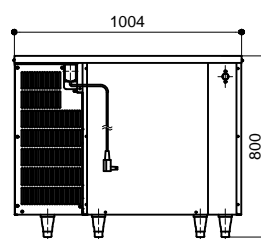

BACK VIEW

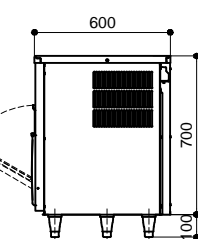

SIDE VIEW

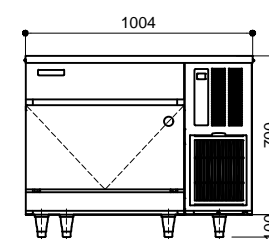

FRONT VIEW

## IM-100CNE-21

ITEM	HOSHIZAKI ICE CUBE MACHINE
MODEL	IM-100CNE-21
POWER SUPPLY	SINGLE PHASE, 220 - 240 V/ 50Hz
AMPERAGE	4.1AMPS
ELECTRIC CONSUMPTION	630W
STORAGE CAPACITY	23/38KG
DIMENSIONS	1004 (W) X 600 (D) X 800(H) - WITH 90-125MM LEG

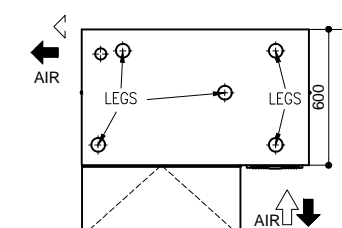

TOP VIEW

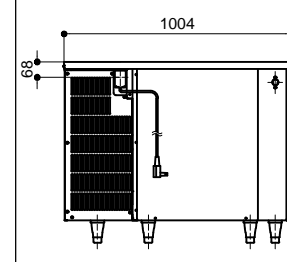

BACK VIEW

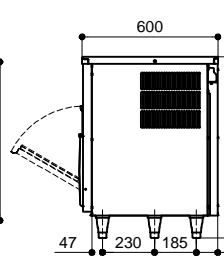

SIDE VIEW

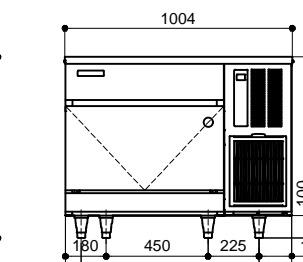

FRONT VIEW

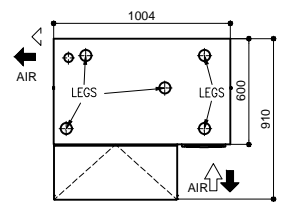
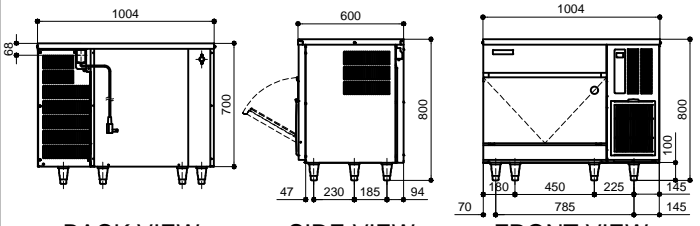
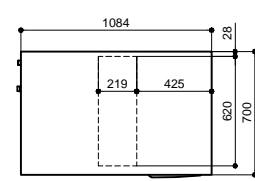
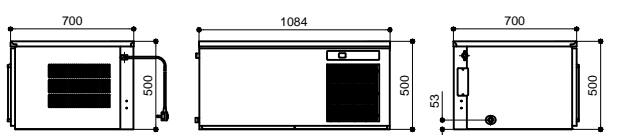
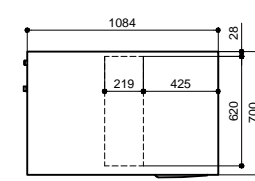
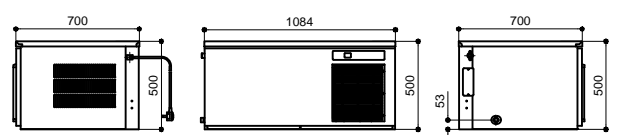
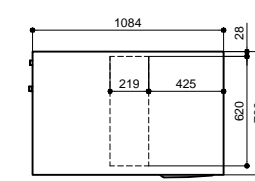
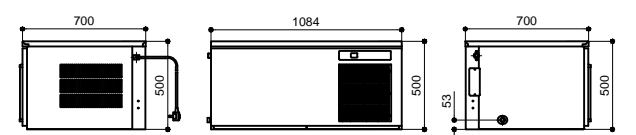

# ICE CUBE MACHINE FROM UK

IM-100CNE-23	IM-240DNE	IM-240DNE-21	IM-240DNE-23																																																								
<table border="1" style="width:100%; border-collapse: collapse; margin-bottom: 10px;"> <tr><td>ITEM</td><td>HOSHIZAKI ICE CUBE MACHINE</td></tr> <tr><td>MODEL</td><td>IM-100CNE-23</td></tr> <tr><td>POWER SUPPLY</td><td>SINGLE PHASE, 220 - 240 V/ 50Hz</td></tr> <tr><td>AMPERAGE</td><td>4.1AMP</td></tr> <tr><td>ELECTRIC CONSUMPTION</td><td>830W</td></tr> <tr><td>STORAGE CAPACITY</td><td>2.39KG/14PCS</td></tr> <tr><td>DIMENSIONS</td><td>1004 (W) X 600 (D) X 800(H) - WITH 90°TDSMM LEG</td></tr> </table>  <p style="text-align: center;">TOP VIEW</p>  <p style="display: flex; justify-content: space-around;"> <span>BACK VIEW</span> <span>SIDE VIEW</span> <span>FRONT VIEW</span> </p>	ITEM	HOSHIZAKI ICE CUBE MACHINE	MODEL	IM-100CNE-23	POWER SUPPLY	SINGLE PHASE, 220 - 240 V/ 50Hz	AMPERAGE	4.1AMP	ELECTRIC CONSUMPTION	830W	STORAGE CAPACITY	2.39KG/14PCS	DIMENSIONS	1004 (W) X 600 (D) X 800(H) - WITH 90°TDSMM LEG	<table border="1" style="width:100%; border-collapse: collapse; margin-bottom: 10px;"> <tr><td>ITEM</td><td>HOSHIZAKI ICE CUBE MACHINE</td></tr> <tr><td>MODEL</td><td>IM-240DNE</td></tr> <tr><td>POWER SUPPLY</td><td>SINGLE PHASE, 220 - 240 V/ 50Hz</td></tr> <tr><td>AMPERAGE</td><td>6.6AMP</td></tr> <tr><td>ELECTRIC CONSUMPTION</td><td>1350W</td></tr> <tr><td>STORAGE CAPACITY</td><td>3.949KG</td></tr> <tr><td>DIMENSIONS</td><td>1084 (W) X 700 (D) X 500(H)</td></tr> </table>  <p style="text-align: center;">TOP VIEW</p>  <p style="display: flex; justify-content: space-around;"> <span>R-SIDE VIEW</span> <span>FRONT VIEW</span> <span>L-SIDE VIEW</span> </p>	ITEM	HOSHIZAKI ICE CUBE MACHINE	MODEL	IM-240DNE	POWER SUPPLY	SINGLE PHASE, 220 - 240 V/ 50Hz	AMPERAGE	6.6AMP	ELECTRIC CONSUMPTION	1350W	STORAGE CAPACITY	3.949KG	DIMENSIONS	1084 (W) X 700 (D) X 500(H)	<table border="1" style="width:100%; border-collapse: collapse; margin-bottom: 10px;"> <tr><td>ITEM</td><td>HOSHIZAKI ICE CUBE MACHINE</td></tr> <tr><td>MODEL</td><td>IM-240DNE-21</td></tr> <tr><td>POWER SUPPLY</td><td>SINGLE PHASE, 220 - 240 V/ 50Hz</td></tr> <tr><td>AMPERAGE</td><td>6.6AMP</td></tr> <tr><td>ELECTRIC CONSUMPTION</td><td>1350W</td></tr> <tr><td>STORAGE CAPACITY</td><td>2.1KG/13PCS</td></tr> <tr><td>DIMENSIONS</td><td>1084 (W) X 700 (D) X 500(H)</td></tr> </table>  <p style="text-align: center;">TOP VIEW</p>  <p style="display: flex; justify-content: space-around;"> <span>R-SIDE VIEW</span> <span>FRONT VIEW</span> <span>L-SIDE VIEW</span> </p>	ITEM	HOSHIZAKI ICE CUBE MACHINE	MODEL	IM-240DNE-21	POWER SUPPLY	SINGLE PHASE, 220 - 240 V/ 50Hz	AMPERAGE	6.6AMP	ELECTRIC CONSUMPTION	1350W	STORAGE CAPACITY	2.1KG/13PCS	DIMENSIONS	1084 (W) X 700 (D) X 500(H)	<table border="1" style="width:100%; border-collapse: collapse; margin-bottom: 10px;"> <tr><td>ITEM</td><td>HOSHIZAKI ICE CUBE MACHINE</td></tr> <tr><td>MODEL</td><td>IM-240DNE-23</td></tr> <tr><td>POWER SUPPLY</td><td>SINGLE PHASE, 220 - 240 V/ 50Hz</td></tr> <tr><td>AMPERAGE</td><td>6.6AMP</td></tr> <tr><td>ELECTRIC CONSUMPTION</td><td>1350W</td></tr> <tr><td>STORAGE CAPACITY</td><td>2.39KG/14PCS</td></tr> <tr><td>DIMENSIONS</td><td>1084 (W) X 700 (D) X 500(H)</td></tr> </table>  <p style="text-align: center;">TOP VIEW</p>  <p style="display: flex; justify-content: space-around;"> <span>R-SIDE VIEW</span> <span>FRONT VIEW</span> <span>L-SIDE VIEW</span> </p>	ITEM	HOSHIZAKI ICE CUBE MACHINE	MODEL	IM-240DNE-23	POWER SUPPLY	SINGLE PHASE, 220 - 240 V/ 50Hz	AMPERAGE	6.6AMP	ELECTRIC CONSUMPTION	1350W	STORAGE CAPACITY	2.39KG/14PCS	DIMENSIONS	1084 (W) X 700 (D) X 500(H)
ITEM	HOSHIZAKI ICE CUBE MACHINE																																																										
MODEL	IM-100CNE-23																																																										
POWER SUPPLY	SINGLE PHASE, 220 - 240 V/ 50Hz																																																										
AMPERAGE	4.1AMP																																																										
ELECTRIC CONSUMPTION	830W																																																										
STORAGE CAPACITY	2.39KG/14PCS																																																										
DIMENSIONS	1004 (W) X 600 (D) X 800(H) - WITH 90°TDSMM LEG																																																										
ITEM	HOSHIZAKI ICE CUBE MACHINE																																																										
MODEL	IM-240DNE																																																										
POWER SUPPLY	SINGLE PHASE, 220 - 240 V/ 50Hz																																																										
AMPERAGE	6.6AMP																																																										
ELECTRIC CONSUMPTION	1350W																																																										
STORAGE CAPACITY	3.949KG																																																										
DIMENSIONS	1084 (W) X 700 (D) X 500(H)																																																										
ITEM	HOSHIZAKI ICE CUBE MACHINE																																																										
MODEL	IM-240DNE-21																																																										
POWER SUPPLY	SINGLE PHASE, 220 - 240 V/ 50Hz																																																										
AMPERAGE	6.6AMP																																																										
ELECTRIC CONSUMPTION	1350W																																																										
STORAGE CAPACITY	2.1KG/13PCS																																																										
DIMENSIONS	1084 (W) X 700 (D) X 500(H)																																																										
ITEM	HOSHIZAKI ICE CUBE MACHINE																																																										
MODEL	IM-240DNE-23																																																										
POWER SUPPLY	SINGLE PHASE, 220 - 240 V/ 50Hz																																																										
AMPERAGE	6.6AMP																																																										
ELECTRIC CONSUMPTION	1350W																																																										
STORAGE CAPACITY	2.39KG/14PCS																																																										
DIMENSIONS	1084 (W) X 700 (D) X 500(H)																																																										

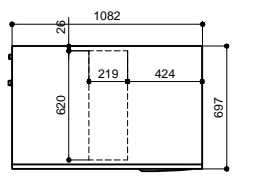
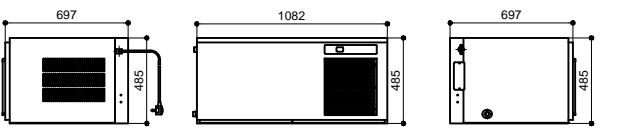
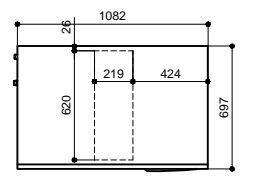
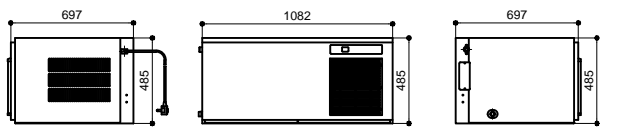
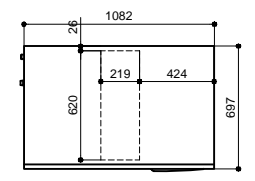
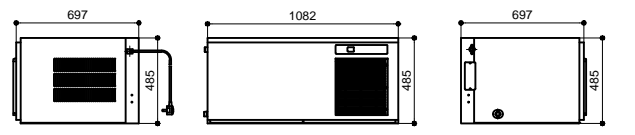
IM-240XNE	IM-240XNE-21	IM-240XNE-23																																										
<table border="1" style="width:100%; border-collapse: collapse; margin-bottom: 10px;"> <tr><td>ITEM</td><td>HOSHIZAKI ICE CUBE MACHINE</td></tr> <tr><td>MODEL</td><td>IM-240XNE</td></tr> <tr><td>POWER SUPPLY</td><td>SINGLE PHASE, 220 - 240 V/ 50Hz</td></tr> <tr><td>AMPERAGE</td><td>6.6AMP</td></tr> <tr><td>ELECTRIC CONSUMPTION</td><td>1350W</td></tr> <tr><td>STORAGE CAPACITY</td><td>2.2KG/14PCS</td></tr> <tr><td>DIMENSIONS</td><td>1082 (W) X 697 (D) X 485(H)</td></tr> </table>  <p style="text-align: center;">TOP VIEW</p>  <p style="display: flex; justify-content: space-around;"> <span>R-SIDE VIEW</span> <span>FRONT VIEW</span> <span>L-SIDE VIEW</span> </p>	ITEM	HOSHIZAKI ICE CUBE MACHINE	MODEL	IM-240XNE	POWER SUPPLY	SINGLE PHASE, 220 - 240 V/ 50Hz	AMPERAGE	6.6AMP	ELECTRIC CONSUMPTION	1350W	STORAGE CAPACITY	2.2KG/14PCS	DIMENSIONS	1082 (W) X 697 (D) X 485(H)	<table border="1" style="width:100%; border-collapse: collapse; margin-bottom: 10px;"> <tr><td>ITEM</td><td>HOSHIZAKI ICE CUBE MACHINE</td></tr> <tr><td>MODEL</td><td>IM-240XNE-21</td></tr> <tr><td>POWER SUPPLY</td><td>SINGLE PHASE, 220 - 240 V/ 50Hz</td></tr> <tr><td>AMPERAGE</td><td>6.6AMP</td></tr> <tr><td>ELECTRIC CONSUMPTION</td><td>1350W</td></tr> <tr><td>STORAGE CAPACITY</td><td>2.1KG/13PCS</td></tr> <tr><td>DIMENSIONS</td><td>1082 (W) X 697 (D) X 485(H)</td></tr> </table>  <p style="text-align: center;">TOP VIEW</p>  <p style="display: flex; justify-content: space-around;"> <span>R-SIDE VIEW</span> <span>FRONT VIEW</span> <span>L-SIDE VIEW</span> </p>	ITEM	HOSHIZAKI ICE CUBE MACHINE	MODEL	IM-240XNE-21	POWER SUPPLY	SINGLE PHASE, 220 - 240 V/ 50Hz	AMPERAGE	6.6AMP	ELECTRIC CONSUMPTION	1350W	STORAGE CAPACITY	2.1KG/13PCS	DIMENSIONS	1082 (W) X 697 (D) X 485(H)	<table border="1" style="width:100%; border-collapse: collapse; margin-bottom: 10px;"> <tr><td>ITEM</td><td>HOSHIZAKI ICE CUBE MACHINE</td></tr> <tr><td>MODEL</td><td>IM-240XNE-23</td></tr> <tr><td>POWER SUPPLY</td><td>SINGLE PHASE, 220 - 240 V/ 50Hz</td></tr> <tr><td>AMPERAGE</td><td>6.6AMP</td></tr> <tr><td>ELECTRIC CONSUMPTION</td><td>1350W</td></tr> <tr><td>STORAGE CAPACITY</td><td>2.39KG/14PCS</td></tr> <tr><td>DIMENSIONS</td><td>1082 (W) X 697 (D) X 485(H)</td></tr> </table>  <p style="text-align: center;">TOP VIEW</p>  <p style="display: flex; justify-content: space-around;"> <span>R-SIDE VIEW</span> <span>FRONT VIEW</span> <span>L-SIDE VIEW</span> </p>	ITEM	HOSHIZAKI ICE CUBE MACHINE	MODEL	IM-240XNE-23	POWER SUPPLY	SINGLE PHASE, 220 - 240 V/ 50Hz	AMPERAGE	6.6AMP	ELECTRIC CONSUMPTION	1350W	STORAGE CAPACITY	2.39KG/14PCS	DIMENSIONS	1082 (W) X 697 (D) X 485(H)
ITEM	HOSHIZAKI ICE CUBE MACHINE																																											
MODEL	IM-240XNE																																											
POWER SUPPLY	SINGLE PHASE, 220 - 240 V/ 50Hz																																											
AMPERAGE	6.6AMP																																											
ELECTRIC CONSUMPTION	1350W																																											
STORAGE CAPACITY	2.2KG/14PCS																																											
DIMENSIONS	1082 (W) X 697 (D) X 485(H)																																											
ITEM	HOSHIZAKI ICE CUBE MACHINE																																											
MODEL	IM-240XNE-21																																											
POWER SUPPLY	SINGLE PHASE, 220 - 240 V/ 50Hz																																											
AMPERAGE	6.6AMP																																											
ELECTRIC CONSUMPTION	1350W																																											
STORAGE CAPACITY	2.1KG/13PCS																																											
DIMENSIONS	1082 (W) X 697 (D) X 485(H)																																											
ITEM	HOSHIZAKI ICE CUBE MACHINE																																											
MODEL	IM-240XNE-23																																											
POWER SUPPLY	SINGLE PHASE, 220 - 240 V/ 50Hz																																											
AMPERAGE	6.6AMP																																											
ELECTRIC CONSUMPTION	1350W																																											
STORAGE CAPACITY	2.39KG/14PCS																																											
DIMENSIONS	1082 (W) X 697 (D) X 485(H)																																											

# UNIQUE ICE MACHINE

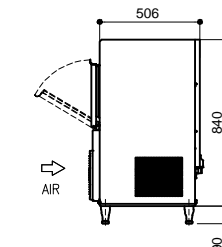
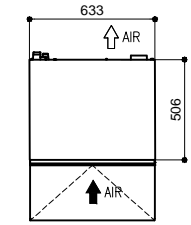
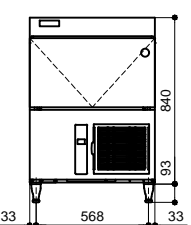
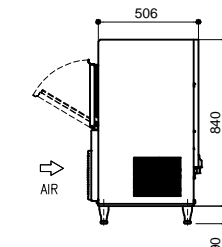
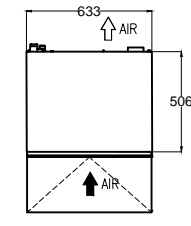
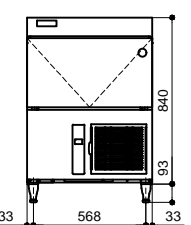
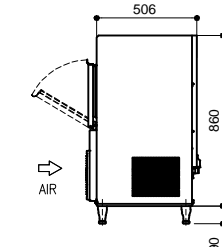
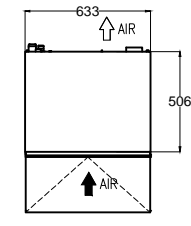
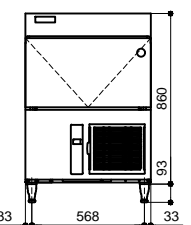
IM-65NE-S	IM-65NE-H	IM-65NE-Q																																										
<table border="1" style="width: 100%; border-collapse: collapse; margin-bottom: 10px;"> <tr><td>ITEM</td><td>HOSHIZAKI ICE CUBE MACHINE</td></tr> <tr><td>MODEL</td><td>IM-65NE-S</td></tr> <tr><td>POWER SUPPLY</td><td>SINGLE PHASE, 220 - 240 V/ 50Hz</td></tr> <tr><td>AMPERAGE</td><td>2.5 AMPS</td></tr> <tr><td>ELECTRIC CONSUMPTION</td><td>400W</td></tr> <tr><td>STORAGE CAPACITY</td><td>28KG</td></tr> <tr><td>DIMENSIONS</td><td>633 (W) X 506 (D) X 840(H)</td></tr> </table> <div style="display: flex; justify-content: space-around;"> <div style="text-align: center;">  <p>SIDE VIEW</p> </div> <div style="text-align: center;">  <p>TOP VIEW</p> </div> <div style="text-align: center;">  <p>FRONT VIEW</p> </div> </div>	ITEM	HOSHIZAKI ICE CUBE MACHINE	MODEL	IM-65NE-S	POWER SUPPLY	SINGLE PHASE, 220 - 240 V/ 50Hz	AMPERAGE	2.5 AMPS	ELECTRIC CONSUMPTION	400W	STORAGE CAPACITY	28KG	DIMENSIONS	633 (W) X 506 (D) X 840(H)	<table border="1" style="width: 100%; border-collapse: collapse; margin-bottom: 10px;"> <tr><td>ITEM</td><td>HOSHIZAKI ICE CUBE MACHINE</td></tr> <tr><td>MODEL</td><td>IM-65NE-H</td></tr> <tr><td>POWER SUPPLY</td><td>SINGLE PHASE, 220 - 240 V/ 50Hz</td></tr> <tr><td>AMPERAGE</td><td>2.5 AMPS</td></tr> <tr><td>ELECTRIC CONSUMPTION</td><td>400W</td></tr> <tr><td>STORAGE CAPACITY</td><td>28KG</td></tr> <tr><td>DIMENSIONS</td><td>633 (W) X 506 (D) X 840(H)</td></tr> </table> <div style="display: flex; justify-content: space-around;"> <div style="text-align: center;">  <p>SIDE VIEW</p> </div> <div style="text-align: center;">  <p>TOP VIEW</p> </div> <div style="text-align: center;">  <p>FRONT VIEW</p> </div> </div>	ITEM	HOSHIZAKI ICE CUBE MACHINE	MODEL	IM-65NE-H	POWER SUPPLY	SINGLE PHASE, 220 - 240 V/ 50Hz	AMPERAGE	2.5 AMPS	ELECTRIC CONSUMPTION	400W	STORAGE CAPACITY	28KG	DIMENSIONS	633 (W) X 506 (D) X 840(H)	<table border="1" style="width: 100%; border-collapse: collapse; margin-bottom: 10px;"> <tr><td>ITEM</td><td>HOSHIZAKI ICE CUBE MACHINE</td></tr> <tr><td>MODEL</td><td>IM-65NE-Q</td></tr> <tr><td>POWER SUPPLY</td><td>SINGLE PHASE, 220 - 240 V/ 50Hz</td></tr> <tr><td>AMPERAGE</td><td>2.5 AMPS</td></tr> <tr><td>ELECTRIC CONSUMPTION</td><td>370W</td></tr> <tr><td>STORAGE CAPACITY</td><td>17KG</td></tr> <tr><td>DIMENSIONS</td><td>633 (W) X 506 (D) X 860(H)</td></tr> </table> <div style="display: flex; justify-content: space-around;"> <div style="text-align: center;">  <p>SIDE VIEW</p> </div> <div style="text-align: center;">  <p>TOP VIEW</p> </div> <div style="text-align: center;">  <p>FRONT VIEW</p> </div> </div>	ITEM	HOSHIZAKI ICE CUBE MACHINE	MODEL	IM-65NE-Q	POWER SUPPLY	SINGLE PHASE, 220 - 240 V/ 50Hz	AMPERAGE	2.5 AMPS	ELECTRIC CONSUMPTION	370W	STORAGE CAPACITY	17KG	DIMENSIONS	633 (W) X 506 (D) X 860(H)
ITEM	HOSHIZAKI ICE CUBE MACHINE																																											
MODEL	IM-65NE-S																																											
POWER SUPPLY	SINGLE PHASE, 220 - 240 V/ 50Hz																																											
AMPERAGE	2.5 AMPS																																											
ELECTRIC CONSUMPTION	400W																																											
STORAGE CAPACITY	28KG																																											
DIMENSIONS	633 (W) X 506 (D) X 840(H)																																											
ITEM	HOSHIZAKI ICE CUBE MACHINE																																											
MODEL	IM-65NE-H																																											
POWER SUPPLY	SINGLE PHASE, 220 - 240 V/ 50Hz																																											
AMPERAGE	2.5 AMPS																																											
ELECTRIC CONSUMPTION	400W																																											
STORAGE CAPACITY	28KG																																											
DIMENSIONS	633 (W) X 506 (D) X 840(H)																																											
ITEM	HOSHIZAKI ICE CUBE MACHINE																																											
MODEL	IM-65NE-Q																																											
POWER SUPPLY	SINGLE PHASE, 220 - 240 V/ 50Hz																																											
AMPERAGE	2.5 AMPS																																											
ELECTRIC CONSUMPTION	370W																																											
STORAGE CAPACITY	17KG																																											
DIMENSIONS	633 (W) X 506 (D) X 860(H)																																											

# LARGE CUBE ICE

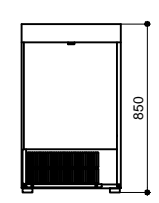
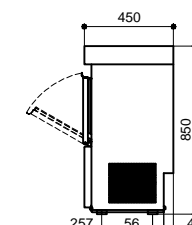
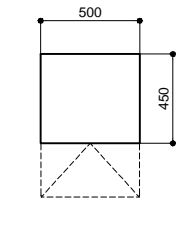
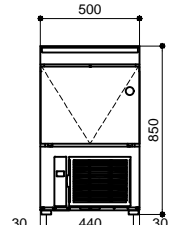
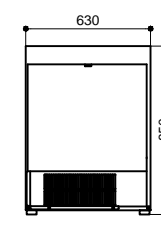
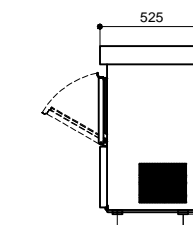
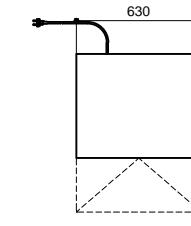
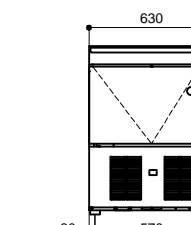
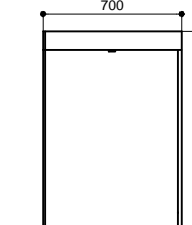
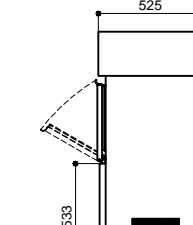
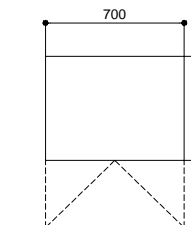
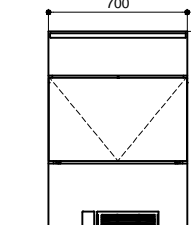
LM-250M	LM-350M	LM-550M																																										
<table border="1" style="width: 100%; border-collapse: collapse; margin-bottom: 10px;"> <tr><td>ITEM</td><td>HOSHIZAKI LARGE ICE CUBE MACHINE</td></tr> <tr><td>MODEL</td><td>LM-250M</td></tr> <tr><td>POWER SUPPLY</td><td>SINGLE PHASE, 220 - 240 V/ 50Hz</td></tr> <tr><td>AMPERAGE</td><td>1.2 AMPS</td></tr> <tr><td>ELECTRIC CONSUMPTION</td><td>220W</td></tr> <tr><td>STORAGE CAPACITY</td><td>6-10KG</td></tr> <tr><td>DIMENSIONS</td><td>500 (W) X 450 (D) X 850(H)</td></tr> </table> <div style="display: flex; justify-content: space-around;"> <div style="text-align: center;">  <p>BACK VIEW</p> </div> <div style="text-align: center;">  <p>SIDE VIEW</p> </div> <div style="text-align: center;">  <p>TOP VIEW</p> </div> <div style="text-align: center;">  <p>FRONT VIEW</p> </div> </div>	ITEM	HOSHIZAKI LARGE ICE CUBE MACHINE	MODEL	LM-250M	POWER SUPPLY	SINGLE PHASE, 220 - 240 V/ 50Hz	AMPERAGE	1.2 AMPS	ELECTRIC CONSUMPTION	220W	STORAGE CAPACITY	6-10KG	DIMENSIONS	500 (W) X 450 (D) X 850(H)	<table border="1" style="width: 100%; border-collapse: collapse; margin-bottom: 10px;"> <tr><td>ITEM</td><td>HOSHIZAKI LARGE ICE CUBE MACHINE</td></tr> <tr><td>MODEL</td><td>LM-350M</td></tr> <tr><td>POWER SUPPLY</td><td>SINGLE PHASE, 220 - 240 V/ 50Hz</td></tr> <tr><td>AMPERAGE</td><td>2.2 AMPS</td></tr> <tr><td>ELECTRIC CONSUMPTION</td><td>330W</td></tr> <tr><td>STORAGE CAPACITY</td><td>8-17KG</td></tr> <tr><td>DIMENSIONS</td><td>630 (W) X 525 (D) X 850(H)</td></tr> </table> <div style="display: flex; justify-content: space-around;"> <div style="text-align: center;">  <p>BACK VIEW</p> </div> <div style="text-align: center;">  <p>SIDE VIEW</p> </div> <div style="text-align: center;">  <p>TOP VIEW</p> </div> <div style="text-align: center;">  <p>FRONT VIEW</p> </div> </div>	ITEM	HOSHIZAKI LARGE ICE CUBE MACHINE	MODEL	LM-350M	POWER SUPPLY	SINGLE PHASE, 220 - 240 V/ 50Hz	AMPERAGE	2.2 AMPS	ELECTRIC CONSUMPTION	330W	STORAGE CAPACITY	8-17KG	DIMENSIONS	630 (W) X 525 (D) X 850(H)	<table border="1" style="width: 100%; border-collapse: collapse; margin-bottom: 10px;"> <tr><td>ITEM</td><td>HOSHIZAKI LARGE ICE CUBE MACHINE</td></tr> <tr><td>MODEL</td><td>LM-550M</td></tr> <tr><td>POWER SUPPLY</td><td>SINGLE PHASE, 220 - 240 V/ 50Hz</td></tr> <tr><td>AMPERAGE</td><td>2.5 AMPS</td></tr> <tr><td>ELECTRIC CONSUMPTION</td><td>435W</td></tr> <tr><td>STORAGE CAPACITY</td><td>26-41KG</td></tr> <tr><td>DIMENSIONS</td><td>700 (W) X 525 (D) X 1200(H)</td></tr> </table> <div style="display: flex; justify-content: space-around;"> <div style="text-align: center;">  <p>BACK VIEW</p> </div> <div style="text-align: center;">  <p>SIDE VIEW</p> </div> <div style="text-align: center;">  <p>TOP VIEW</p> </div> <div style="text-align: center;">  <p>FRONT VIEW</p> </div> </div>	ITEM	HOSHIZAKI LARGE ICE CUBE MACHINE	MODEL	LM-550M	POWER SUPPLY	SINGLE PHASE, 220 - 240 V/ 50Hz	AMPERAGE	2.5 AMPS	ELECTRIC CONSUMPTION	435W	STORAGE CAPACITY	26-41KG	DIMENSIONS	700 (W) X 525 (D) X 1200(H)
ITEM	HOSHIZAKI LARGE ICE CUBE MACHINE																																											
MODEL	LM-250M																																											
POWER SUPPLY	SINGLE PHASE, 220 - 240 V/ 50Hz																																											
AMPERAGE	1.2 AMPS																																											
ELECTRIC CONSUMPTION	220W																																											
STORAGE CAPACITY	6-10KG																																											
DIMENSIONS	500 (W) X 450 (D) X 850(H)																																											
ITEM	HOSHIZAKI LARGE ICE CUBE MACHINE																																											
MODEL	LM-350M																																											
POWER SUPPLY	SINGLE PHASE, 220 - 240 V/ 50Hz																																											
AMPERAGE	2.2 AMPS																																											
ELECTRIC CONSUMPTION	330W																																											
STORAGE CAPACITY	8-17KG																																											
DIMENSIONS	630 (W) X 525 (D) X 850(H)																																											
ITEM	HOSHIZAKI LARGE ICE CUBE MACHINE																																											
MODEL	LM-550M																																											
POWER SUPPLY	SINGLE PHASE, 220 - 240 V/ 50Hz																																											
AMPERAGE	2.5 AMPS																																											
ELECTRIC CONSUMPTION	435W																																											
STORAGE CAPACITY	26-41KG																																											
DIMENSIONS	700 (W) X 525 (D) X 1200(H)																																											



# CRESSENT ICE

## KM-30A

ITEM	HOSHIZAKI CRESSENT ICE
MODEL	KM-30A
POWER SUPPLY	SINGLE PHASE, 220V AC, 50HZ
AMPERAGE	2.0 AMPS
ELECTRIC CONSUMPTION	195W
STORAGE CAPACITY	18KG
DIMENSIONS	450 (W) X 620 (D) X 842(H)

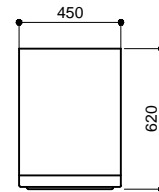

TOP VIEW

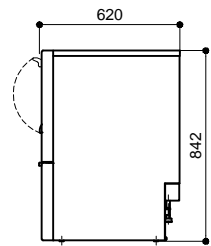

SIDE VIEW

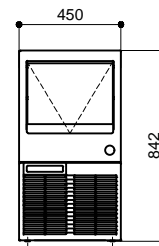

FRONT VIEW

## KM-50A

ITEM	HOSHIZAKI CRESSENT ICE
MODEL	KM-50A
POWER SUPPLY	SINGLE PHASE, 220V AC, 50HZ
AMPERAGE	2.0 AMPS
ELECTRIC CONSUMPTION	303W
STORAGE CAPACITY	23KG
DIMENSIONS	603 (W) X 620 (D) X 842(H)

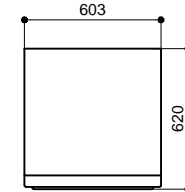

TOP VIEW

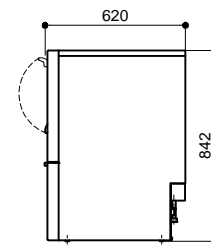

SIDE VIEW

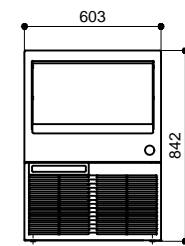

FRONT VIEW

## KM-55B

ITEM	HOSHIZAKI CRESSENT ICE
MODEL	KM-55B
POWER SUPPLY	SINGLE PHASE, 220V AC, 50HZ
AMPERAGE	2.0 AMPS
ELECTRIC CONSUMPTION	288W
STORAGE CAPACITY	23KG
DIMENSIONS	605 (W) X 620 (D) X 842(H)

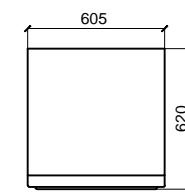

TOP VIEW

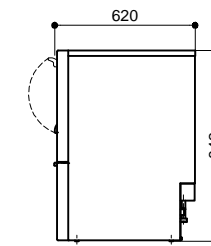

SIDE VIEW

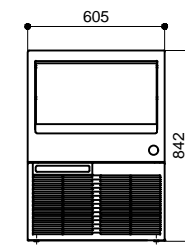

FRONT VIEW

## KM-75A

ITEM	HOSHIZAKI CRESSENT ICE
MODEL	KM-75A
POWER SUPPLY	SINGLE PHASE, 220V AC, 50HZ
AMPERAGE	3.0 AMPS
ELECTRIC CONSUMPTION	412W
STORAGE CAPACITY	40KG
DIMENSIONS	603 (W) X 722 (D) X 842(H)

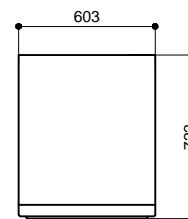

TOP VIEW

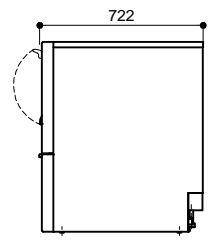

SIDE VIEW

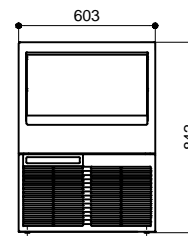

FRONT VIEW

## KM-80B

ITEM	HOSHIZAKI CRESSENT ICE
MODEL	KM-80B
POWER SUPPLY	SINGLE PHASE, 220V AC, 50HZ
AMPERAGE	2.9 AMPS
ELECTRIC CONSUMPTION	449W
STORAGE CAPACITY	40KG
DIMENSIONS	605 (W) X 720 (D) X 842(H)

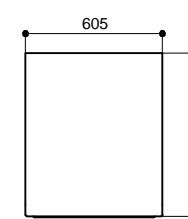

TOP VIEW

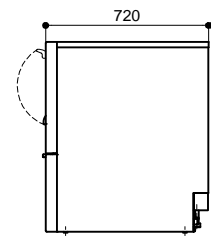

SIDE VIEW

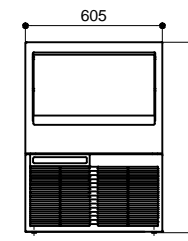

FRONT VIEW

## KM-100A

ITEM	HOSHIZAKI CRESSENT ICE
MODEL	KM-100A
POWER SUPPLY	SINGLE PHASE, 220V AC, 50HZ
AMPERAGE	2.0 AMPS
ELECTRIC CONSUMPTION	584W
STORAGE CAPACITY	45KG
DIMENSIONS	634 (W) X 735 (D) X 992(H) - WITH 150MM LEG

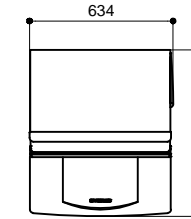

TOP VIEW

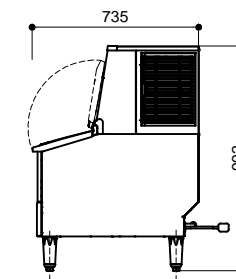

SIDE VIEW

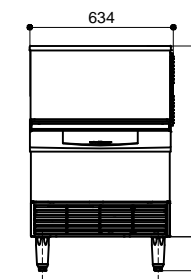

FRONT VIEW



REVISIONS	...
...	...
...	...

DATE	PROJECT No.
CHARGE	DESIGNED
DRAWN	CHECKED

PROJECT	TITLE
SCALE	1:35

# CRESSENT ICE

## KM-125A

ITEM	HOSHIZAKI CRESSENT ICE
MODEL	KM-125A
POWER SUPPLY	SINGLE PHASE, 220V AC, 50HZ
AMPERAGE	2.0 AMPS
ELECTRIC CONSUMPTION	774W
STORAGE CAPACITY	55KG
DIMENSIONS	784 (W) X 734 (D) X 992(H) - WITH 150MM LEG

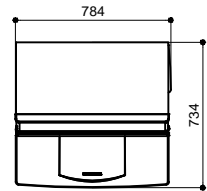

TOP VIEW

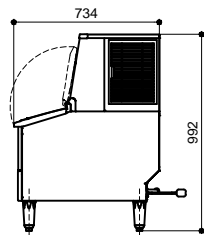

SIDE VIEW

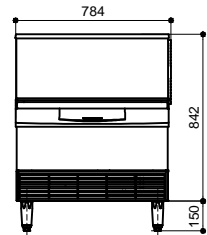

FRONT VIEW

## KM-140B

ITEM	HOSHIZAKI CRESSENT ICE
MODEL	KM-140B
POWER SUPPLY	SINGLE PHASE, 220V AC, 50HZ
AMPERAGE	4.2 AMPS
ELECTRIC CONSUMPTION	632W
STORAGE CAPACITY	55KG
DIMENSIONS	762 (W) X 712 (D) X 992(H)

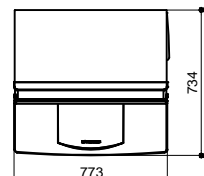

TOP VIEW

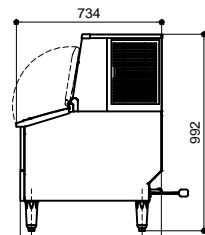

SIDE VIEW

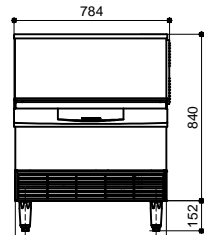

FRONT VIEW

## KMD-201AA

ITEM	HOSHIZAKI CRESSENT ICE
MODEL	KMD-201AA
POWER SUPPLY	SINGLE PHASE, 220V AC, 50HZ
AMPERAGE	2.0 AMPS
ELECTRIC CONSUMPTION	700/810W
STORAGE CAPACITY	IT CAN BE EQUIPPED WITH ICE STORAGE BIN
DIMENSIONS	560 (W) X 625 (D) X 610(H)

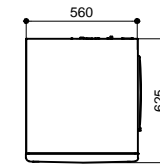

TOP VIEW

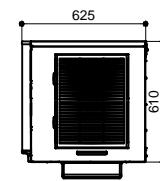

SIDE VIEW

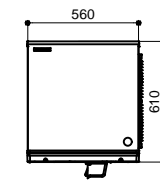

FRONT VIEW

## KMD-201AWB

ITEM	HOSHIZAKI CRESSENT ICE
MODEL	KMD-201AWB
POWER SUPPLY	SINGLE PHASE, 220V AC, 50HZ
AMPERAGE	3.5 AMPS
ELECTRIC CONSUMPTION	604/760W
STORAGE CAPACITY	IT CAN BE EQUIPPED WITH ICE STORAGE BIN
DIMENSIONS	560 (W) X 625 (D) X 610(H)

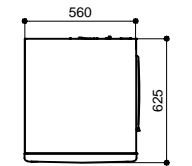

TOP VIEW

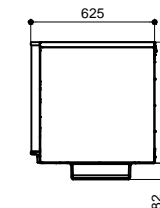

SIDE VIEW

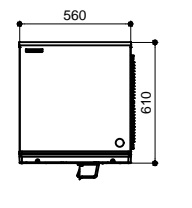

FRONT VIEW

## KMD-270AB

ITEM	HOSHIZAKI CRESSENT ICE
MODEL	KMD-270AB
POWER SUPPLY	SINGLE PHASE, 220V AC, 50HZ
AMPERAGE	2.0 AMPS
ELECTRIC CONSUMPTION	700/810W
STORAGE CAPACITY	IT CAN BE EQUIPPED WITH ICE STORAGE BIN
DIMENSIONS	560 (W) X 625 (D) X 610(H)

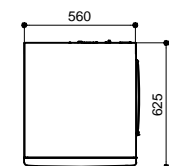

TOP VIEW

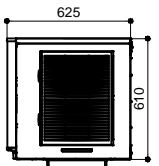

SIDE VIEW

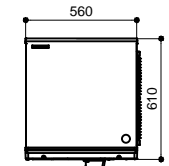

FRONT VIEW

## KMD-270AWB

ITEM	HOSHIZAKI CRESSENT ICE
MODEL	KMD-270AWB
POWER SUPPLY	SINGLE PHASE, 220V AC, 50HZ
AMPERAGE	4.7 AMPS
ELECTRIC CONSUMPTION	925W
STORAGE CAPACITY	IT CAN BE EQUIPPED WITH ICE STORAGE BIN
DIMENSIONS	560 (W) X 625 (D) X 610(H)

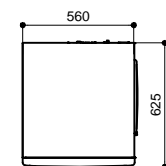

TOP VIEW

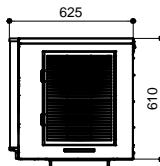

SIDE VIEW

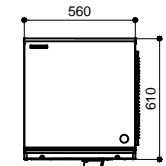

FRONT VIEW

## KM-470AJ

ITEM	HOSHIZAKI CRESSENT ICE
MODEL	KM-470AJ
POWER SUPPLY	SINGLE PHASE, 220V AC, 50HZ
AMPERAGE	2.0 AMPS
ELECTRIC CONSUMPTION	700/810W
STORAGE CAPACITY	IT CAN BE EQUIPPED WITH ICE STORAGE BIN
DIMENSIONS	760 (W) X 695 (D) X 950(H)

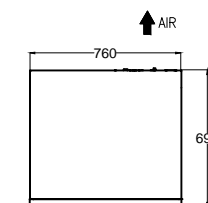

TOP VIEW

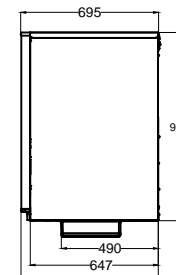

SIDE VIEW

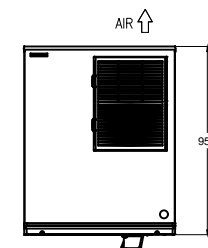

FRONT VIEW

## KM-590DJ

ITEM	HOSHIZAKI CRESSENT ICE
MODEL	KM-590DJ
POWER SUPPLY	SINGLE PHASE, 220V AC, 50HZ
AMPERAGE	14.0 AMPS
ELECTRIC CONSUMPTION	2080W
STORAGE CAPACITY	IT CAN BE EQUIPPED WITH ICE STORAGE BIN
DIMENSIONS	1225 (W) X 695 (D) X 695(H)

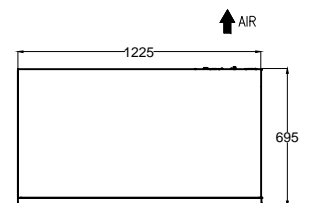

TOP VIEW

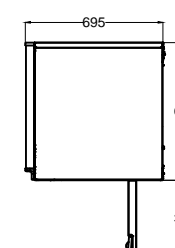

SIDE VIEW

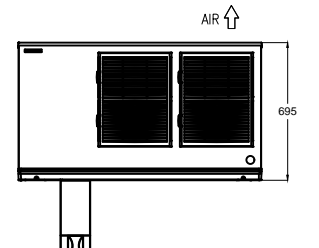

FRONT VIEW



# FLAKE ICE MACHINE

## FM-150KE

ITEM	FLAKE ICE MACHINE
MODEL	FM-150KE
POWER SUPPLY	SINGLE PHASE, 220V AC, 50HZ
AMPERAGE	5.1A / 20 AMPS
ELECTRIC CONSUMPTION	640W
HEAT REJECTION	1.120W
STORAGE CAPACITY	26KG
DIMENSIONS	640 (W) X 600 (D) X 711 (H-WITH LEG 90-125MM)

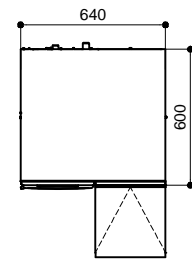

TOP VIEW

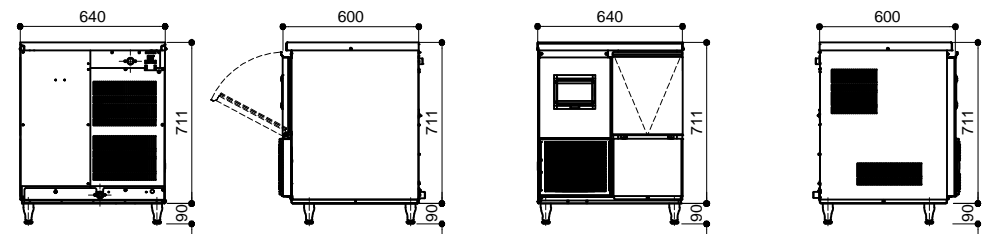

BACK VIEW R-SIDE VIEW FRONT VIEW R-SIDE VIEW

## FM-150KE-N

ITEM	FLAKE ICE MACHINE
MODEL	FM-150KE-N
POWER SUPPLY	SINGLE PHASE, 220V AC, 50HZ
AMPERAGE	5.1A / 20 AMPS
ELECTRIC CONSUMPTION	640W
HEAT REJECTION	1.120W
STORAGE CAPACITY	32KG
DIMENSIONS	640 (W) X 600 (D) X 800 (H-WITH LEG 90-125MM)

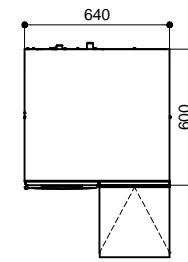

TOP VIEW

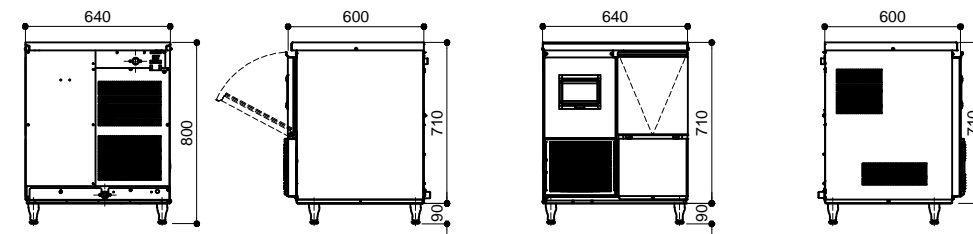

BACK VIEW R-SIDE VIEW FRONT VIEW R-SIDE VIEW

## FM-300AKE

ITEM	FLAKE ICE MACHINE
MODEL	FM-300AKE
POWER SUPPLY	SINGLE PHASE, 220V AC, 50HZ
AMPERAGE	5.8A / 19 AMPS
ELECTRIC CONSUMPTION	1000W
HEAT REJECTION	2.200W
DIMENSIONS	560 (W) X 700 (D) X 780 (H)

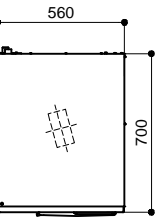

TOP VIEW

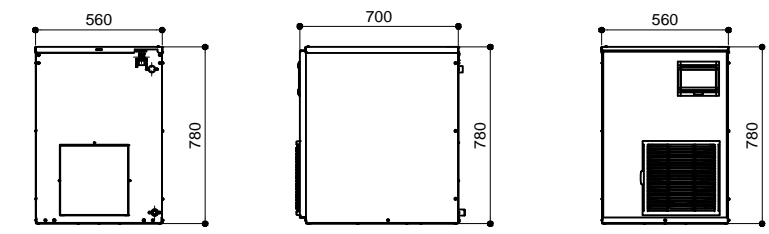

BACK VIEW SIDE VIEW FRONT VIEW

## FM-300AKE-N

ITEM	FLAKE ICE MACHINE
MODEL	FM-300AKE-N
POWER SUPPLY	SINGLE PHASE, 220V AC, 50HZ
AMPERAGE	5.8A / 19 AMPS
ELECTRIC CONSUMPTION	1000W
HEAT REJECTION	2.200W
DIMENSIONS	560 (W) X 700 (D) X 780 (H)

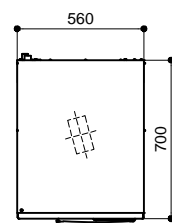

TOP VIEW

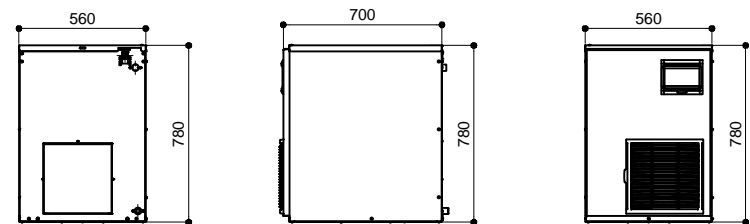

BACK VIEW SIDE VIEW FRONT VIEW

## FM-480AKE

ITEM	FLAKE ICE MACHINE
MODEL	FM-480AKE
POWER SUPPLY	SINGLE PHASE, 220V AC, 50HZ
AMPERAGE	8.4A / 43 AMPS
ELECTRIC CONSUMPTION	1650W
HEAT REJECTION	3.320W
DIMENSIONS	560 (W) X 700 (D) X 780 (H)

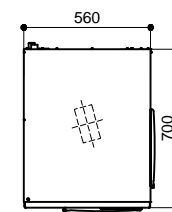

TOP VIEW

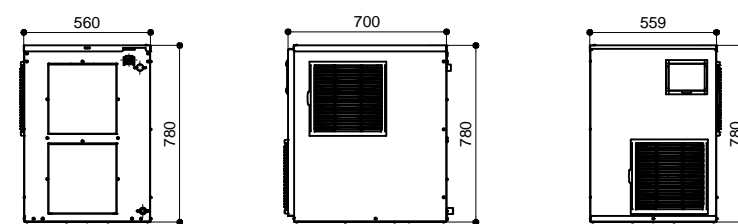

BACK VIEW SIDE VIEW FRONT VIEW

## FM-480AKE-N

ITEM	FLAKE ICE MACHINE
MODEL	FM-480AKE-N
POWER SUPPLY	SINGLE PHASE, 220V AC, 50HZ
AMPERAGE	8.4A / 43 AMPS
ELECTRIC CONSUMPTION	1650W
HEAT REJECTION	3.320W
DIMENSIONS	560 (W) X 700 (D) X 780 (H)

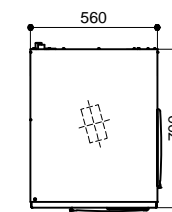

TOP VIEW

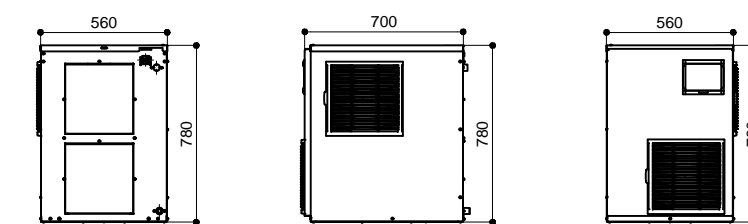

BACK VIEW SIDE VIEW FRONT VIEW



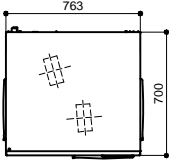
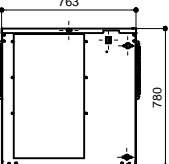
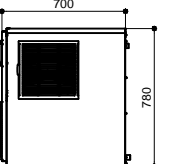
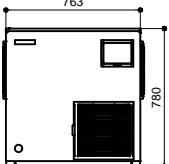
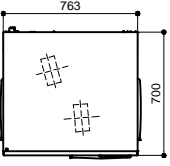
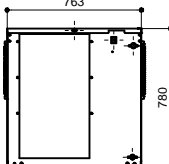
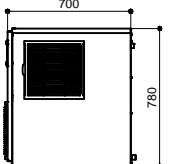
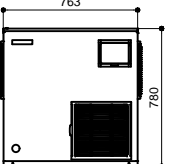
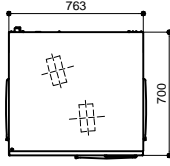
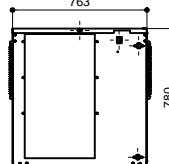
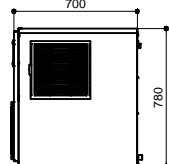
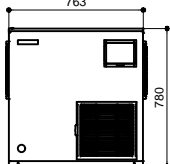
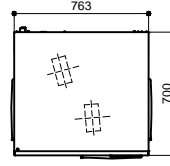
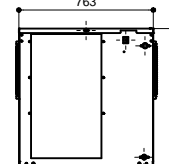
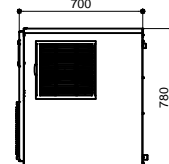
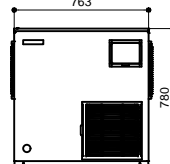

# FLAKE ICE MACHINE

FM-750AKE	FM-750AKE-N	FM-1000AKE	FM-1000AKE-N																																																								
<table border="1" style="font-size: 8px; margin-bottom: 10px;"> <tr><td>ITEM</td><td>FLAKE ICE MACHINE</td></tr> <tr><td>MODEL</td><td>FM-750AKE</td></tr> <tr><td>POWER SUPPLY</td><td>SINGLE PHASE, 220V AC, 50HZ</td></tr> <tr><td>AMPERAGE</td><td>9.2A / 43 AMPS</td></tr> <tr><td>ELECTRIC CONSUMPTION</td><td>1880W</td></tr> <tr><td>HEAT REJECTION</td><td>3.650W</td></tr> <tr><td>DIMENSIONS</td><td>763 (W) X 700 (D) X 780 (H)</td></tr> </table>  <p>TOP VIEW</p>    <p>BACK VIEW    SIDE VIEW    FRONT VIEW</p>	ITEM	FLAKE ICE MACHINE	MODEL	FM-750AKE	POWER SUPPLY	SINGLE PHASE, 220V AC, 50HZ	AMPERAGE	9.2A / 43 AMPS	ELECTRIC CONSUMPTION	1880W	HEAT REJECTION	3.650W	DIMENSIONS	763 (W) X 700 (D) X 780 (H)	<table border="1" style="font-size: 8px; margin-bottom: 10px;"> <tr><td>ITEM</td><td>FLAKE ICE MACHINE</td></tr> <tr><td>MODEL</td><td>FM-750AKE-N</td></tr> <tr><td>POWER SUPPLY</td><td>SINGLE PHASE, 220V AC, 50HZ</td></tr> <tr><td>AMPERAGE</td><td>9.2A / 43 AMPS</td></tr> <tr><td>ELECTRIC CONSUMPTION</td><td>1880W</td></tr> <tr><td>HEAT REJECTION</td><td>3.650W</td></tr> <tr><td>DIMENSIONS</td><td>763 (W) X 700 (D) X 780 (H)</td></tr> </table>  <p>TOP VIEW</p>    <p>BACK VIEW    SIDE VIEW    FRONT VIEW</p>	ITEM	FLAKE ICE MACHINE	MODEL	FM-750AKE-N	POWER SUPPLY	SINGLE PHASE, 220V AC, 50HZ	AMPERAGE	9.2A / 43 AMPS	ELECTRIC CONSUMPTION	1880W	HEAT REJECTION	3.650W	DIMENSIONS	763 (W) X 700 (D) X 780 (H)	<table border="1" style="font-size: 8px; margin-bottom: 10px;"> <tr><td>ITEM</td><td>FLAKE ICE MACHINE</td></tr> <tr><td>MODEL</td><td>FM-1000AKE</td></tr> <tr><td>POWER SUPPLY</td><td>SINGLE PHASE, 220V AC, 50HZ</td></tr> <tr><td>AMPERAGE</td><td>12.3A / 75 AMPS</td></tr> <tr><td>ELECTRIC CONSUMPTION</td><td>2480W</td></tr> <tr><td>HEAT REJECTION</td><td>4.470W</td></tr> <tr><td>DIMENSIONS</td><td>763 (W) X 700 (D) X 780 (H)</td></tr> </table>  <p>TOP VIEW</p>    <p>BACK VIEW    SIDE VIEW    FRONT VIEW</p>	ITEM	FLAKE ICE MACHINE	MODEL	FM-1000AKE	POWER SUPPLY	SINGLE PHASE, 220V AC, 50HZ	AMPERAGE	12.3A / 75 AMPS	ELECTRIC CONSUMPTION	2480W	HEAT REJECTION	4.470W	DIMENSIONS	763 (W) X 700 (D) X 780 (H)	<table border="1" style="font-size: 8px; margin-bottom: 10px;"> <tr><td>ITEM</td><td>FLAKE ICE MACHINE</td></tr> <tr><td>MODEL</td><td>FM-1000AKE-N</td></tr> <tr><td>POWER SUPPLY</td><td>SINGLE PHASE, 220V AC, 50HZ</td></tr> <tr><td>AMPERAGE</td><td>12.3A / 75 AMPS</td></tr> <tr><td>ELECTRIC CONSUMPTION</td><td>2480W</td></tr> <tr><td>HEAT REJECTION</td><td>4.470W</td></tr> <tr><td>DIMENSIONS</td><td>763 (W) X 700 (D) X 780 (H)</td></tr> </table>  <p>TOP VIEW</p>    <p>BACK VIEW    SIDE VIEW    FRONT VIEW</p>	ITEM	FLAKE ICE MACHINE	MODEL	FM-1000AKE-N	POWER SUPPLY	SINGLE PHASE, 220V AC, 50HZ	AMPERAGE	12.3A / 75 AMPS	ELECTRIC CONSUMPTION	2480W	HEAT REJECTION	4.470W	DIMENSIONS	763 (W) X 700 (D) X 780 (H)
ITEM	FLAKE ICE MACHINE																																																										
MODEL	FM-750AKE																																																										
POWER SUPPLY	SINGLE PHASE, 220V AC, 50HZ																																																										
AMPERAGE	9.2A / 43 AMPS																																																										
ELECTRIC CONSUMPTION	1880W																																																										
HEAT REJECTION	3.650W																																																										
DIMENSIONS	763 (W) X 700 (D) X 780 (H)																																																										
ITEM	FLAKE ICE MACHINE																																																										
MODEL	FM-750AKE-N																																																										
POWER SUPPLY	SINGLE PHASE, 220V AC, 50HZ																																																										
AMPERAGE	9.2A / 43 AMPS																																																										
ELECTRIC CONSUMPTION	1880W																																																										
HEAT REJECTION	3.650W																																																										
DIMENSIONS	763 (W) X 700 (D) X 780 (H)																																																										
ITEM	FLAKE ICE MACHINE																																																										
MODEL	FM-1000AKE																																																										
POWER SUPPLY	SINGLE PHASE, 220V AC, 50HZ																																																										
AMPERAGE	12.3A / 75 AMPS																																																										
ELECTRIC CONSUMPTION	2480W																																																										
HEAT REJECTION	4.470W																																																										
DIMENSIONS	763 (W) X 700 (D) X 780 (H)																																																										
ITEM	FLAKE ICE MACHINE																																																										
MODEL	FM-1000AKE-N																																																										
POWER SUPPLY	SINGLE PHASE, 220V AC, 50HZ																																																										
AMPERAGE	12.3A / 75 AMPS																																																										
ELECTRIC CONSUMPTION	2480W																																																										
HEAT REJECTION	4.470W																																																										
DIMENSIONS	763 (W) X 700 (D) X 780 (H)																																																										

# ICE DISPENSER

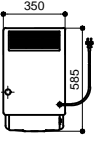
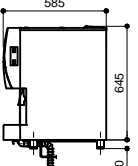
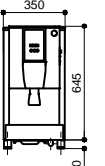
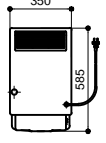
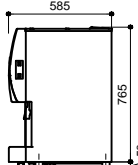
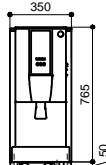
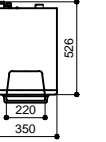
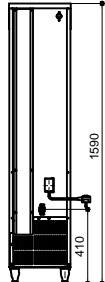
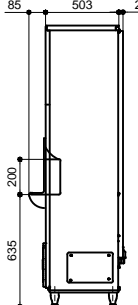
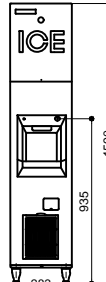
DCM-60KE	DCM-120KE	DIM-30DE-2																																																
<table border="1" style="font-size: 8px; margin-bottom: 10px;"> <tr><td>ITEM</td><td>ICE DISPENSER</td></tr> <tr><td>MODEL</td><td>DCM-60KE</td></tr> <tr><td>POWER SUPPLY</td><td>SINGLE PHASE, 220V AC, 50HZ</td></tr> <tr><td>AMPERAGE</td><td>1.5A / 9.5 AMPS</td></tr> <tr><td>ELECTRIC CONSUMPTION</td><td>280W</td></tr> <tr><td>HEAT REJECTION</td><td>0.48W</td></tr> <tr><td>STORAGE CAPACITY</td><td>1.8KG</td></tr> <tr><td>DIMENSIONS</td><td>350 (W) X 585 (D) X 645 (H-WITH LEG 50MM)</td></tr> </table>  <p>TOP VIEW</p>   <p>SIDE VIEW    FRONT VIEW</p>	ITEM	ICE DISPENSER	MODEL	DCM-60KE	POWER SUPPLY	SINGLE PHASE, 220V AC, 50HZ	AMPERAGE	1.5A / 9.5 AMPS	ELECTRIC CONSUMPTION	280W	HEAT REJECTION	0.48W	STORAGE CAPACITY	1.8KG	DIMENSIONS	350 (W) X 585 (D) X 645 (H-WITH LEG 50MM)	<table border="1" style="font-size: 8px; margin-bottom: 10px;"> <tr><td>ITEM</td><td>ICE DISPENSER</td></tr> <tr><td>MODEL</td><td>DCM-120KE</td></tr> <tr><td>POWER SUPPLY</td><td>SINGLE PHASE, 220V AC, 50HZ</td></tr> <tr><td>AMPERAGE</td><td>2.8A / 12.6 AMPS</td></tr> <tr><td>ELECTRIC CONSUMPTION</td><td>480W</td></tr> <tr><td>HEAT REJECTION</td><td>0.98W</td></tr> <tr><td>STORAGE CAPACITY</td><td>4KG</td></tr> <tr><td>DIMENSIONS</td><td>350 (W) X 585 (D) X 795 (H-WITH LEG 50MM)</td></tr> </table>  <p>TOP VIEW</p>   <p>SIDE VIEW    FRONT VIEW</p>	ITEM	ICE DISPENSER	MODEL	DCM-120KE	POWER SUPPLY	SINGLE PHASE, 220V AC, 50HZ	AMPERAGE	2.8A / 12.6 AMPS	ELECTRIC CONSUMPTION	480W	HEAT REJECTION	0.98W	STORAGE CAPACITY	4KG	DIMENSIONS	350 (W) X 585 (D) X 795 (H-WITH LEG 50MM)	<table border="1" style="font-size: 8px; margin-bottom: 10px;"> <tr><td>ITEM</td><td>CUBIC ICE DISPENSER</td></tr> <tr><td>MODEL</td><td>DIM-30DE-2</td></tr> <tr><td>POWER SUPPLY</td><td>SINGLE PHASE, 220-240V AC, 50HZ</td></tr> <tr><td>AMPERAGE</td><td>2.1A / 13 A</td></tr> <tr><td>ELECTRIC CONSUMPTION</td><td>330W</td></tr> <tr><td>HEAT REJECTION</td><td>630W (540cal/h)</td></tr> <tr><td>STORAGE CAPACITY</td><td>19KG</td></tr> <tr><td>DIMENSIONS</td><td>350 (W) X 526 (D) X 1590 (1635 w LEG)</td></tr> </table>  <p>TOP VIEW</p>    <p>BACK VIEW    SIDE VIEW    FRONT VIEW</p>	ITEM	CUBIC ICE DISPENSER	MODEL	DIM-30DE-2	POWER SUPPLY	SINGLE PHASE, 220-240V AC, 50HZ	AMPERAGE	2.1A / 13 A	ELECTRIC CONSUMPTION	330W	HEAT REJECTION	630W (540cal/h)	STORAGE CAPACITY	19KG	DIMENSIONS	350 (W) X 526 (D) X 1590 (1635 w LEG)
ITEM	ICE DISPENSER																																																	
MODEL	DCM-60KE																																																	
POWER SUPPLY	SINGLE PHASE, 220V AC, 50HZ																																																	
AMPERAGE	1.5A / 9.5 AMPS																																																	
ELECTRIC CONSUMPTION	280W																																																	
HEAT REJECTION	0.48W																																																	
STORAGE CAPACITY	1.8KG																																																	
DIMENSIONS	350 (W) X 585 (D) X 645 (H-WITH LEG 50MM)																																																	
ITEM	ICE DISPENSER																																																	
MODEL	DCM-120KE																																																	
POWER SUPPLY	SINGLE PHASE, 220V AC, 50HZ																																																	
AMPERAGE	2.8A / 12.6 AMPS																																																	
ELECTRIC CONSUMPTION	480W																																																	
HEAT REJECTION	0.98W																																																	
STORAGE CAPACITY	4KG																																																	
DIMENSIONS	350 (W) X 585 (D) X 795 (H-WITH LEG 50MM)																																																	
ITEM	CUBIC ICE DISPENSER																																																	
MODEL	DIM-30DE-2																																																	
POWER SUPPLY	SINGLE PHASE, 220-240V AC, 50HZ																																																	
AMPERAGE	2.1A / 13 A																																																	
ELECTRIC CONSUMPTION	330W																																																	
HEAT REJECTION	630W (540cal/h)																																																	
STORAGE CAPACITY	19KG																																																	
DIMENSIONS	350 (W) X 526 (D) X 1590 (1635 w LEG)																																																	

# SRM DICE ICE MACHINE

## SRM-45A

ITEM	HOSHIZAKI DICE ICE MACHINE
MODEL	SRM-45A
POWER SUPPLY	SINGLE PHASE, 220 - 240 V/ 50Hz
AMPERAGE	1.71AMPS
ELECTRIC CONSUMPTION	270W
STORAGE CAPACITY	14KG
DIMENSIONS	500 (W) X 580 (D) X 750(H)

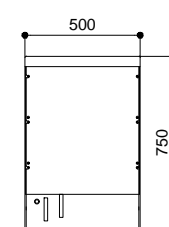
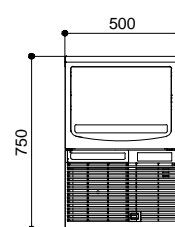
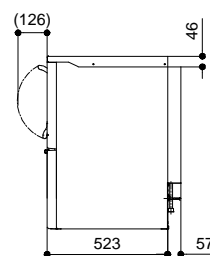
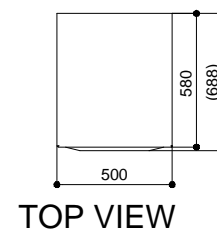

## SRM-60A

ITEM	HOSHIZAKI DICE ICE MACHINE
MODEL	SRM-60A
POWER SUPPLY	SINGLE PHASE, 220 - 240 V/ 50Hz
AMPERAGE	3.5AMPS
ELECTRIC CONSUMPTION	450W
STORAGE CAPACITY	31.4KG
DIMENSIONS	660 (W) X 670 (D) X 1050(H)

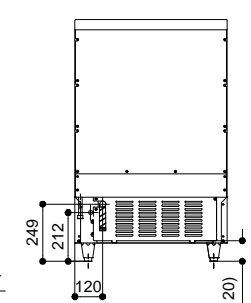
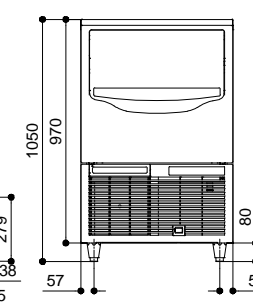
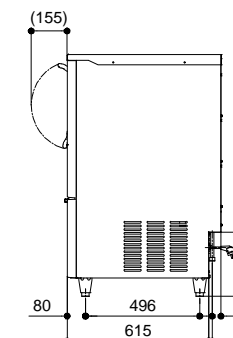
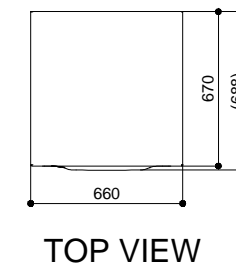

## SRM-80A

ITEM	HOSHIZAKI DICE ICE MACHINE
MODEL	SRM-80A
POWER SUPPLY	SINGLE PHASE, 220 - 240 V/ 50Hz
AMPERAGE	3.2AMPS
ELECTRIC CONSUMPTION	450W
STORAGE CAPACITY	31.4KG
DIMENSIONS	660 (W) X 670 (D) X 1050(H)

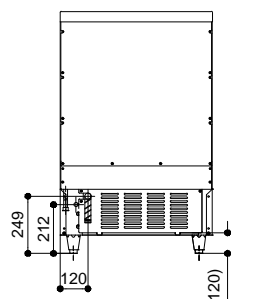
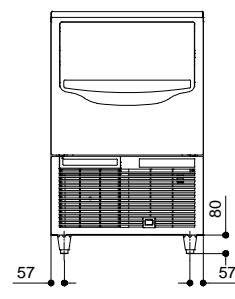
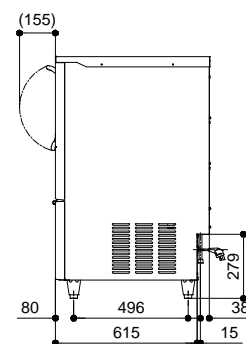
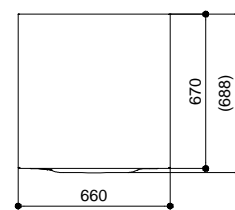

## SRM-105A

ITEM	HOSHIZAKI DICE ICE MACHINE
MODEL	SRM-105A
POWER SUPPLY	SINGLE PHASE, 220 - 240 V/ 50Hz
AMPERAGE	4.0AMPS
ELECTRIC CONSUMPTION	530W
STORAGE CAPACITY	43.6KG
DIMENSIONS	660 (W) X 670 (D) X 1200(H)

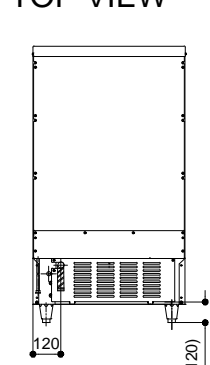
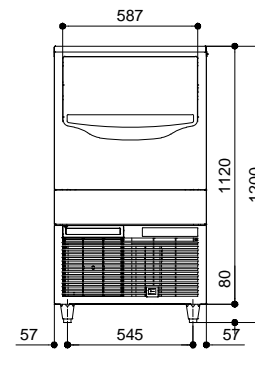
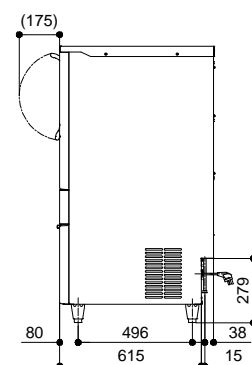
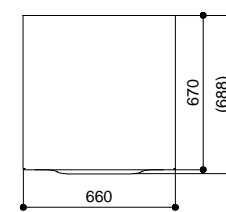

## SRM-125A

ITEM	HOSHIZAKI DICE ICE MACHINE
MODEL	SRM-125A
POWER SUPPLY	SINGLE PHASE, 220 - 240 V/ 50Hz
AMPERAGE	3.9AMPS
ELECTRIC CONSUMPTION	590W
STORAGE CAPACITY	43.6KG
DIMENSIONS	660 (W) X 670 (D) X 1200(H)

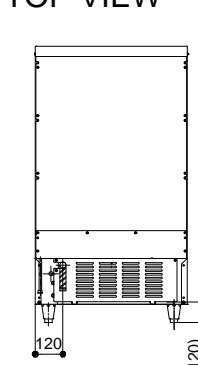
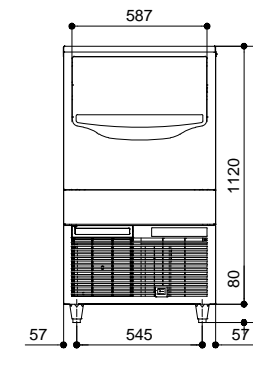
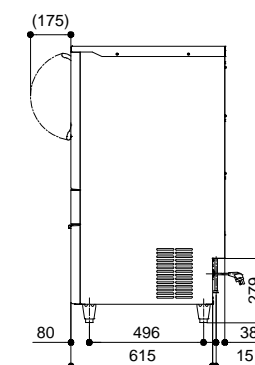
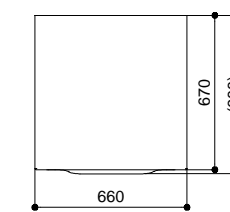

## B-301SA

ITEM	ICE BINS
MODEL	B301SA
STORAGE CAPACITY	144KG
EXTERNAL DIMENSION	558.8 x 820 x 1106(-1136) mm

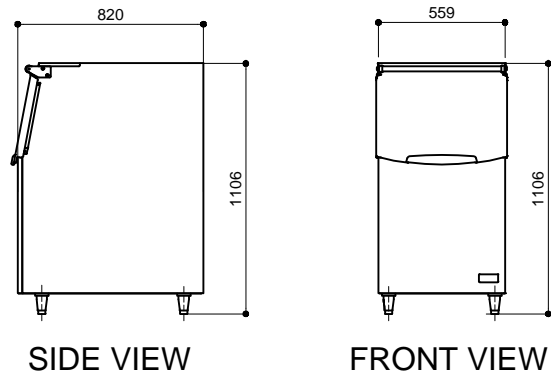

## B-501SA

ITEM	ICE BINS
MODEL	B501SA
STORAGE CAPACITY	217KG
EXTERNAL DIMENSION	W762 x D820 x H1106(-1136) mm

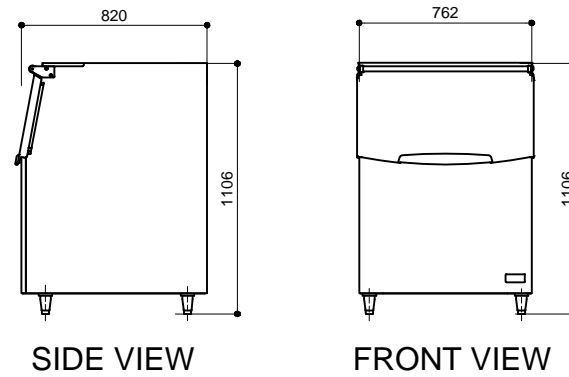

## B-801SA

ITEM	ICE BINS
MODEL	B801SA
STORAGE CAPACITY	348KG
EXTERNAL DIMENSION	1219.2 x 820 x 1106(-1136) mm

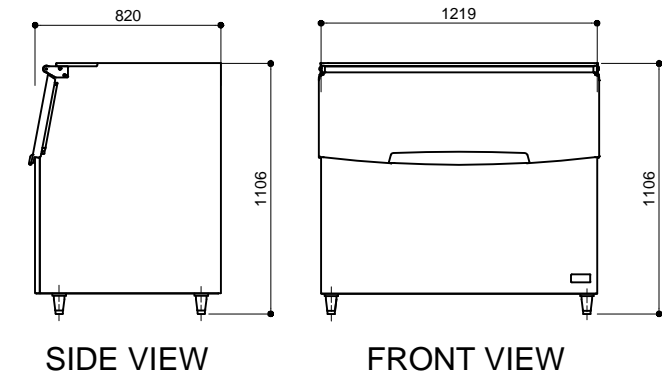

## ST-200A

ITEM	ICE BINS
MODEL	ST-200A
STORAGE CAPACITY	95KG
EXTERNAL DIMENSION	1080(W)x 580(W) x 650(H)

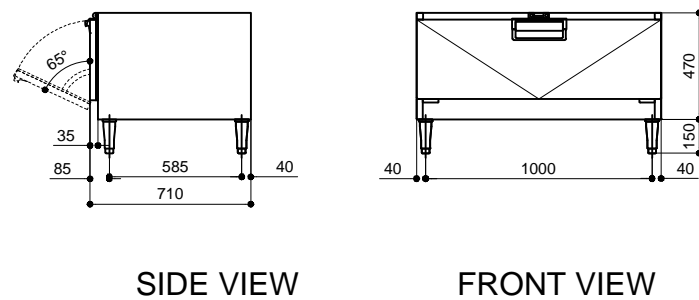

## N-200T

ITEM	ICE BINS
MODEL	N-200A
STORAGE CAPACITY	95KG
EXTERNAL DIMENSION	1080(W) x 710(D) x 385(H)

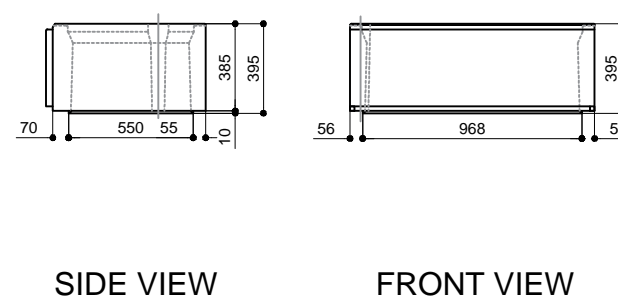

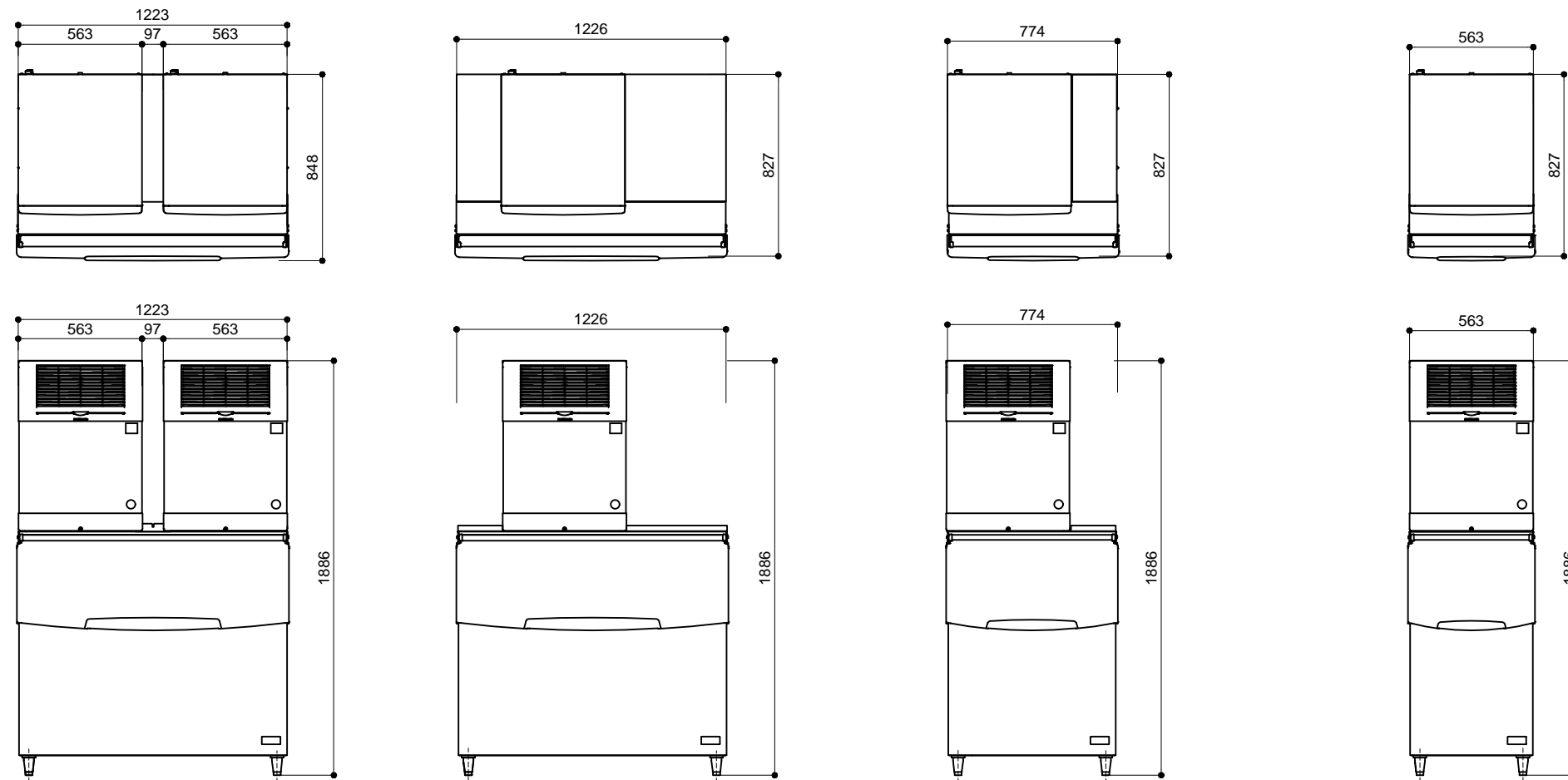

ICE BIN + ICE MAKER  
REFERENCE

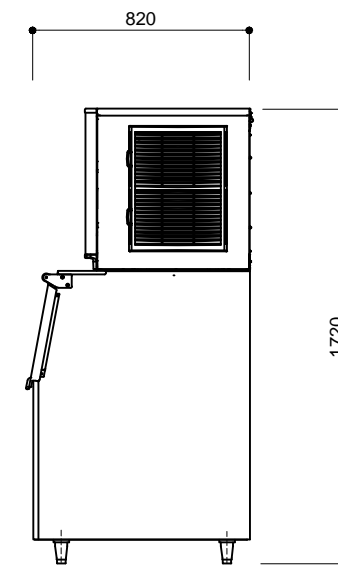
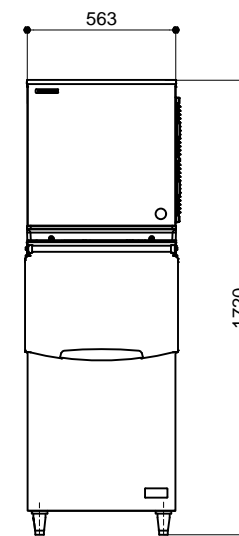
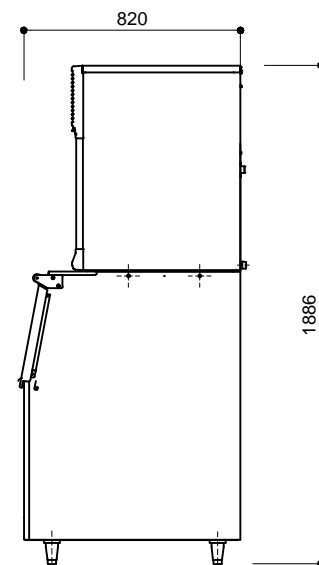
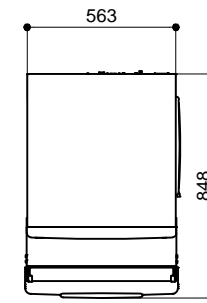

REVISIONS	...
	...
	...

DATE	...
CHARGE	DESIGNED

PROJECT No.	...
DRAWN	CHECKED

PROJECT	TITLE
---------	-------

# STANDARD CHILLER

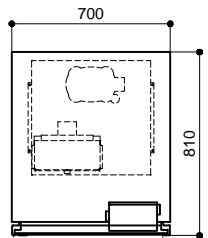
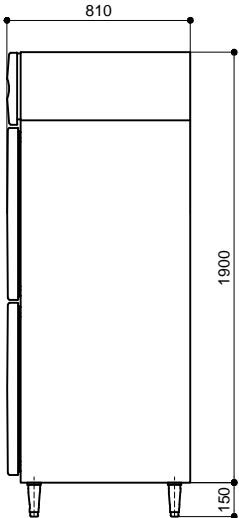
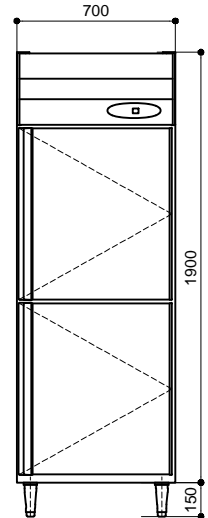
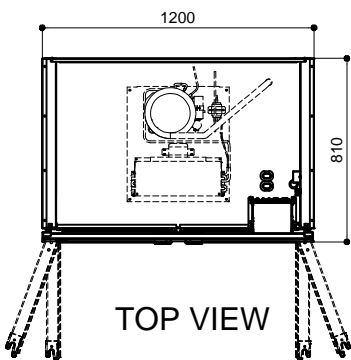
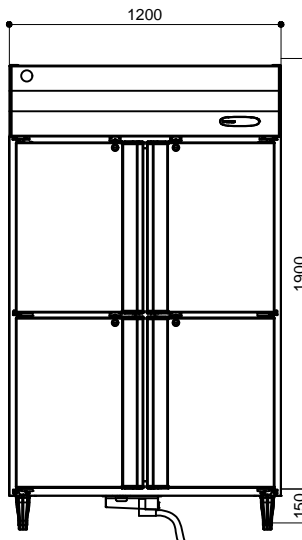
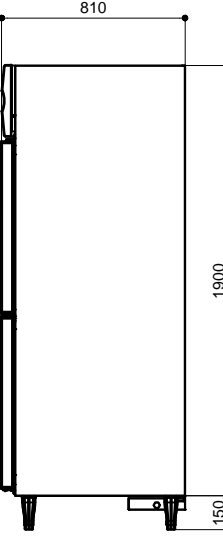
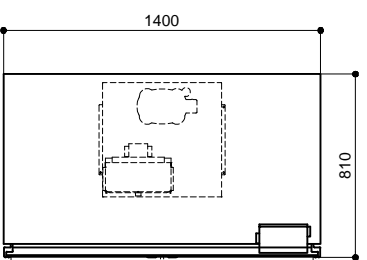
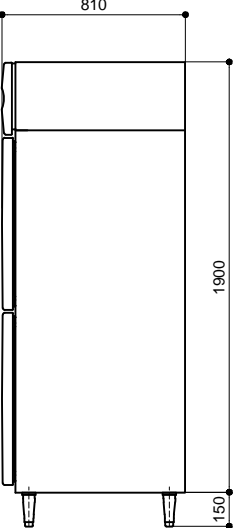
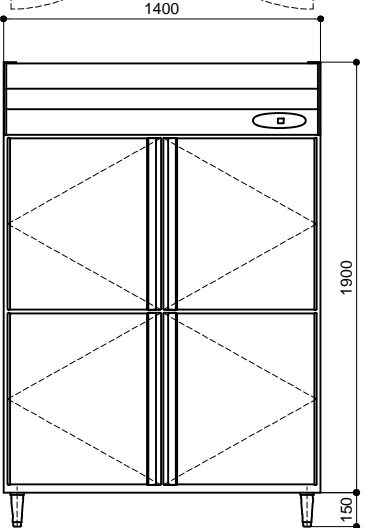
HRW-77LS4	HRW-127MS4/ HRW-127LS4	HRW-147LS4																																																						
<div style="text-align: center; margin-bottom: 10px;">TOP VIEW</div> <table border="1" style="width: 100%; border-collapse: collapse; margin-bottom: 10px;"> <tr><td>ITEM</td><td>HOSHIZAKI REFRIGERATOR</td></tr> <tr><td>MODEL</td><td>HRW-77LS4</td></tr> <tr><td>POWER SUPPLY</td><td>SINGLE PHASE, 220V AC, 50HZ</td></tr> <tr><td>AMPERAGE</td><td>2.0 AMPS</td></tr> <tr><td>ELECTRIC CONSUMPTION</td><td>330W</td></tr> <tr><td>HEAT REJECTION</td><td>0.641 kW</td></tr> <tr><td>POWER CORD</td><td>16 AMPS / 3 METER</td></tr> <tr><td>EFFECTIVE CAPACITY</td><td>572L</td></tr> <tr><td>DIMENSIONS</td><td>700 (W) X 810 (D) X 2050 (H - WITH 150MM LEG)</td></tr> </table>  <div style="display: flex; justify-content: space-around; margin-top: 20px;"> <div style="text-align: center;">  <p>SIDE VIEW</p> </div> <div style="text-align: center;">  <p>FRONT VIEW</p> </div> </div>	ITEM	HOSHIZAKI REFRIGERATOR	MODEL	HRW-77LS4	POWER SUPPLY	SINGLE PHASE, 220V AC, 50HZ	AMPERAGE	2.0 AMPS	ELECTRIC CONSUMPTION	330W	HEAT REJECTION	0.641 kW	POWER CORD	16 AMPS / 3 METER	EFFECTIVE CAPACITY	572L	DIMENSIONS	700 (W) X 810 (D) X 2050 (H - WITH 150MM LEG)	<div style="text-align: center; margin-bottom: 10px;">TOP VIEW</div> <table border="1" style="width: 100%; border-collapse: collapse; margin-bottom: 10px;"> <tr><td>ITEM</td><td>HOSHIZAKI REFRIGERATOR</td></tr> <tr><td>MODEL</td><td>HRW-127MS4/ HRW-127LS4</td></tr> <tr><td>POWER SUPPLY</td><td>SINGLE PHASE, 220V AC, 50HZ</td></tr> <tr><td>AMPERAGE</td><td>3.30 AMPS</td></tr> <tr><td>ELECTRIC CONSUMPTION</td><td>680W</td></tr> <tr><td>HEAT REJECTION</td><td>1.452 kW</td></tr> <tr><td>POWER CORD</td><td>16 AMPS / 3 METER</td></tr> <tr><td>EFFECTIVE CAPACITY</td><td>1020L</td></tr> <tr><td>DIMENSIONS</td><td>1200 (W) X 810 (D) X 2050 (H - WITH 150MM LEG)</td></tr> </table>  <div style="display: flex; justify-content: space-around; margin-top: 20px;"> <div style="text-align: center;">  <p>FRONT VIEW</p> </div> <div style="text-align: center;">  <p>SIDE VIEW</p> </div> </div>	ITEM	HOSHIZAKI REFRIGERATOR	MODEL	HRW-127MS4/ HRW-127LS4	POWER SUPPLY	SINGLE PHASE, 220V AC, 50HZ	AMPERAGE	3.30 AMPS	ELECTRIC CONSUMPTION	680W	HEAT REJECTION	1.452 kW	POWER CORD	16 AMPS / 3 METER	EFFECTIVE CAPACITY	1020L	DIMENSIONS	1200 (W) X 810 (D) X 2050 (H - WITH 150MM LEG)	<div style="text-align: center; margin-bottom: 10px;">TOP VIEW</div> <table border="1" style="width: 100%; border-collapse: collapse; margin-bottom: 10px;"> <tr><td>ITEM</td><td>HOSHIZAKI FREEZER</td></tr> <tr><td>MODEL</td><td>HRW-147LS4</td></tr> <tr><td>POWER SUPPLY</td><td>SINGLE PHASE, 220V AC, 50HZ</td></tr> <tr><td>AMPERAGE</td><td>5.5 AMPS</td></tr> <tr><td>ELECTRIC CONSUMPTION</td><td>1100W, DEFROST HEATER: 1500W X 1 NOS.</td></tr> <tr><td>HEAT REJECTION</td><td>2.372 kW</td></tr> <tr><td>POWER CORD</td><td>16 AMPS / 3 METER</td></tr> <tr><td>EFFECTIVE CAPACITY</td><td>1272L</td></tr> <tr><td>DIMENSIONS</td><td>1400 (W) X 810 (D) X 2050 (H - WITH 150MM LEG)</td></tr> </table>  <div style="display: flex; justify-content: space-around; margin-top: 20px;"> <div style="text-align: center;">  <p>SIDE VIEW</p> </div> <div style="text-align: center;">  <p>FRONT VIEW</p> </div> </div>	ITEM	HOSHIZAKI FREEZER	MODEL	HRW-147LS4	POWER SUPPLY	SINGLE PHASE, 220V AC, 50HZ	AMPERAGE	5.5 AMPS	ELECTRIC CONSUMPTION	1100W, DEFROST HEATER: 1500W X 1 NOS.	HEAT REJECTION	2.372 kW	POWER CORD	16 AMPS / 3 METER	EFFECTIVE CAPACITY	1272L	DIMENSIONS	1400 (W) X 810 (D) X 2050 (H - WITH 150MM LEG)
ITEM	HOSHIZAKI REFRIGERATOR																																																							
MODEL	HRW-77LS4																																																							
POWER SUPPLY	SINGLE PHASE, 220V AC, 50HZ																																																							
AMPERAGE	2.0 AMPS																																																							
ELECTRIC CONSUMPTION	330W																																																							
HEAT REJECTION	0.641 kW																																																							
POWER CORD	16 AMPS / 3 METER																																																							
EFFECTIVE CAPACITY	572L																																																							
DIMENSIONS	700 (W) X 810 (D) X 2050 (H - WITH 150MM LEG)																																																							
ITEM	HOSHIZAKI REFRIGERATOR																																																							
MODEL	HRW-127MS4/ HRW-127LS4																																																							
POWER SUPPLY	SINGLE PHASE, 220V AC, 50HZ																																																							
AMPERAGE	3.30 AMPS																																																							
ELECTRIC CONSUMPTION	680W																																																							
HEAT REJECTION	1.452 kW																																																							
POWER CORD	16 AMPS / 3 METER																																																							
EFFECTIVE CAPACITY	1020L																																																							
DIMENSIONS	1200 (W) X 810 (D) X 2050 (H - WITH 150MM LEG)																																																							
ITEM	HOSHIZAKI FREEZER																																																							
MODEL	HRW-147LS4																																																							
POWER SUPPLY	SINGLE PHASE, 220V AC, 50HZ																																																							
AMPERAGE	5.5 AMPS																																																							
ELECTRIC CONSUMPTION	1100W, DEFROST HEATER: 1500W X 1 NOS.																																																							
HEAT REJECTION	2.372 kW																																																							
POWER CORD	16 AMPS / 3 METER																																																							
EFFECTIVE CAPACITY	1272L																																																							
DIMENSIONS	1400 (W) X 810 (D) X 2050 (H - WITH 150MM LEG)																																																							



REVISIONS	...
	...
	...

DATE	PROJECT No.	...	PROJECT		
CHARGE	DESIGNED	DRAWN	CHECKED	TITLE	SCALE
					1:35

# UPRIGHT CHILLER D650

## HR-76MA-S

ITEM	HOSHIZAKI REFRIGERATOR
MODEL	HR-76MA-S
POWER SUPPLY	1 PHASE, 220-240V AC, 50HZ
AMPERAGE	2.7 AMPS
ELECTRIC CONSUMPTION	237W
HEAT REJECTION	0.410 kW
POWER CORD	2.3 METER
EFFECTIVE CAPACITY	467L
DIMENSIONS	700 (W) X 650 (D) X 2050 (-2080-H)

TOP VIEW

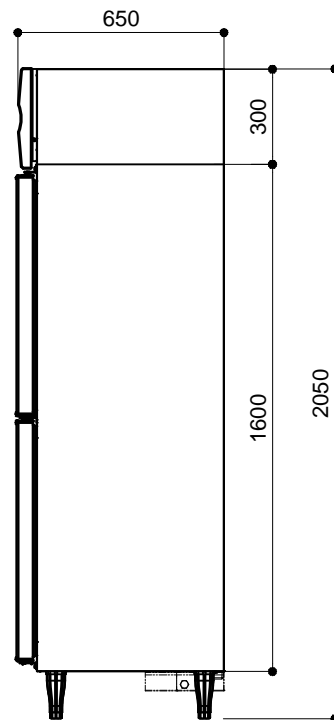
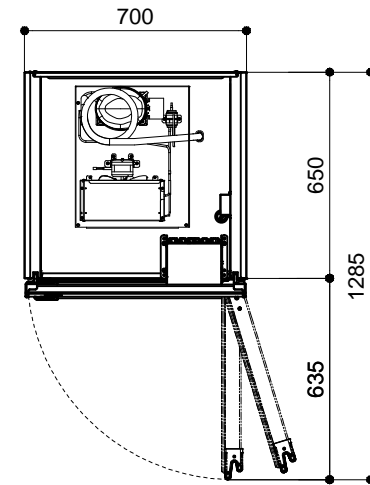

SIDE VIEW

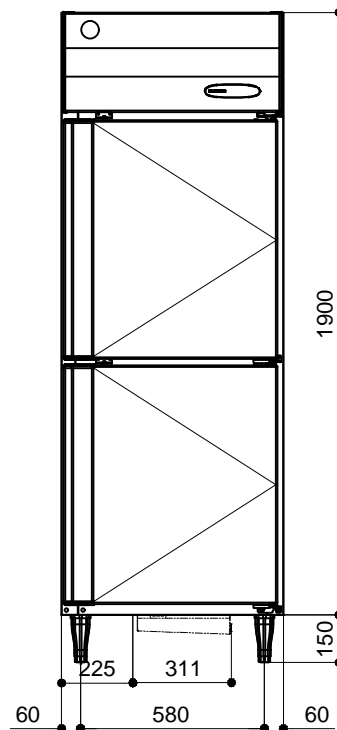

FRONT VIEW

## HR-126MA-S

ITEM	HOSHIZAKI REFRIGERATOR
MODEL	HR-126MA-S
POWER SUPPLY	1 PHASE, 220-240V AC, 50HZ
AMPERAGE	3.6 AMPS
ELECTRIC CONSUMPTION	343W
HEAT REJECTION	0.560 kW
POWER CORD	2.3 METER
EFFECTIVE CAPACITY	866L
DIMENSIONS	1200 (W) X 650 (D) X 2050 (-2080-H)

TOP VIEW

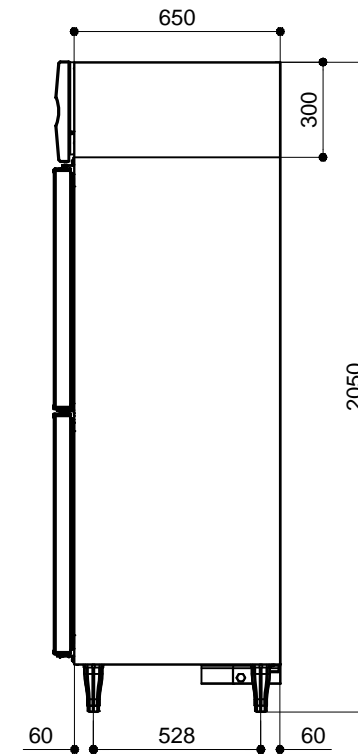
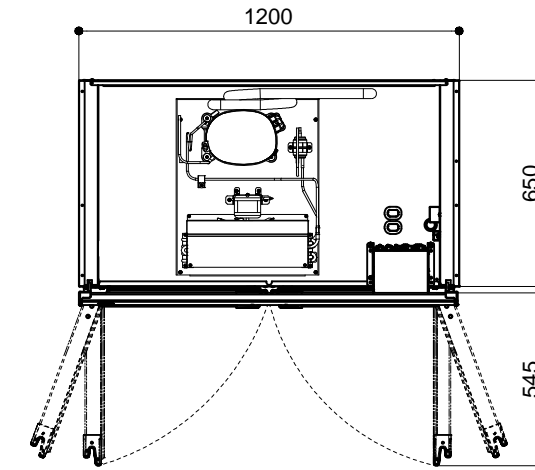

SIDE VIEW

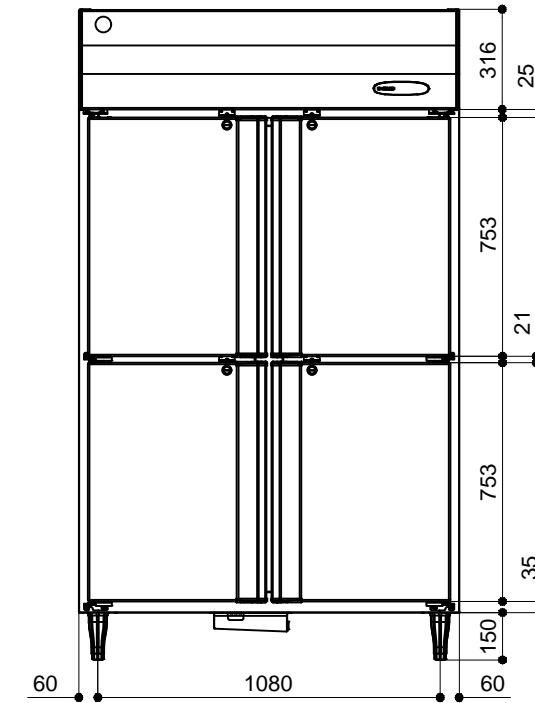

FRONT VIEW



REVISIONS	...
...	...
...	...

DATE	PROJECT No.	...	PROJECT
CHARGE	DESIGNED	DRAWN	CHECKED
			TITLE
			SCALE
			1:25

# UPRIGHT CHILLER D650

## HR-146MA-S

ITEM	HOSHIZAKI REFRIGERATOR
MODEL	HR-146MA-S
POWER SUPPLY	1 PHASE, 220-240V AC, 50HZ
AMPERAGE	3.6 AMPS
ELECTRIC CONSUMPTION	343W
HEAT REJECTION	0.560 kW
POWER CORD	2.3 METER
EFFECTIVE CAPACITY	866L
DIMENSIONS	1200 (W) X 650 (D) X 2050 (-2080-H)

TOP VIEW

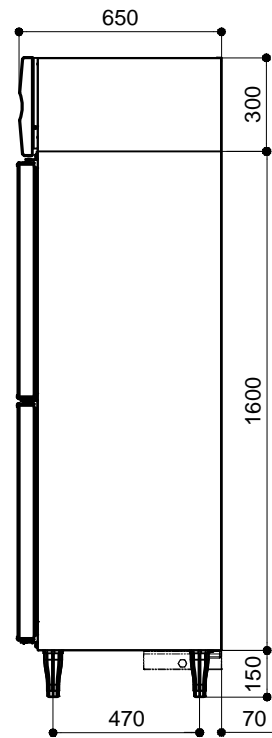
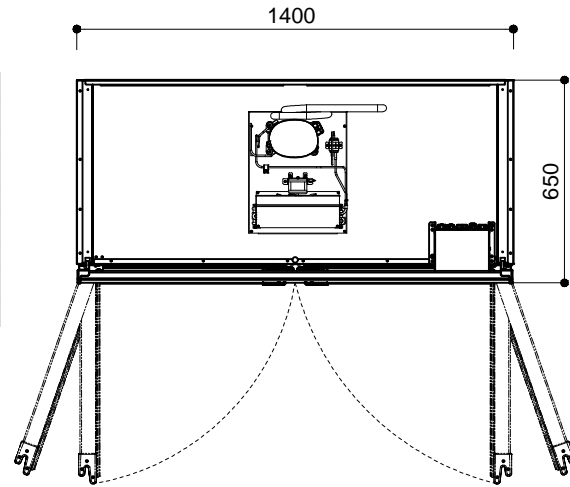

SIDE VIEW

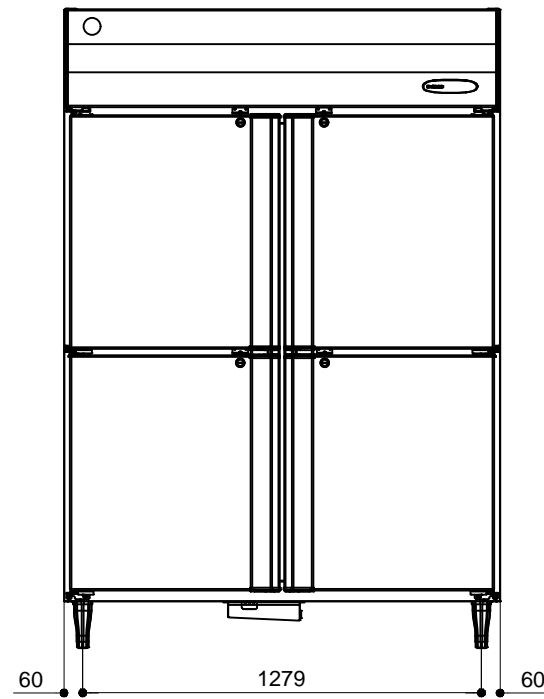

FRONT VIEW

## HR-186MA-S

ITEM	HOSHIZAKI REFRIGERATOR
MODEL	HR-186MA-S
POWER SUPPLY	1 PHASE, 220-240V AC, 50HZ
AMPERAGE	4.2 AMPS
ELECTRIC CONSUMPTION	430W
HEAT REJECTION	0.790 kW
POWER CORD	2.3 METER
EFFECTIVE CAPACITY	1342L
DIMENSIONS	1800 (W) X 650 (D) X 2050 (-2080-H)

TOP VIEW

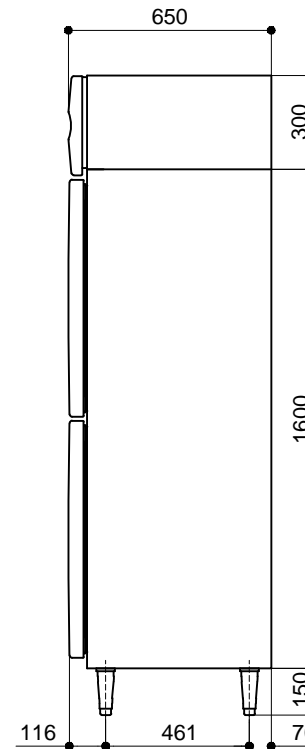
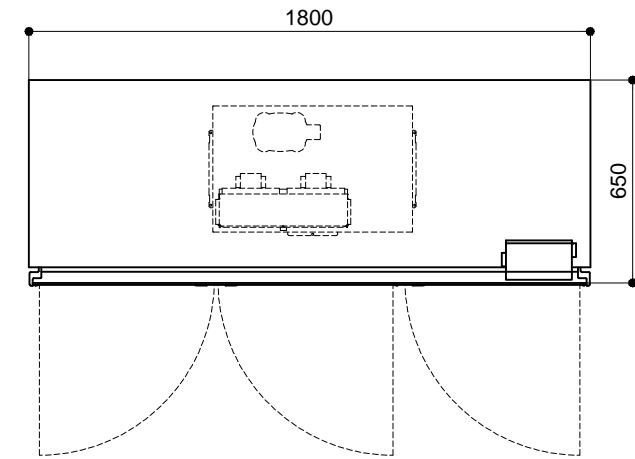

SIDE VIEW

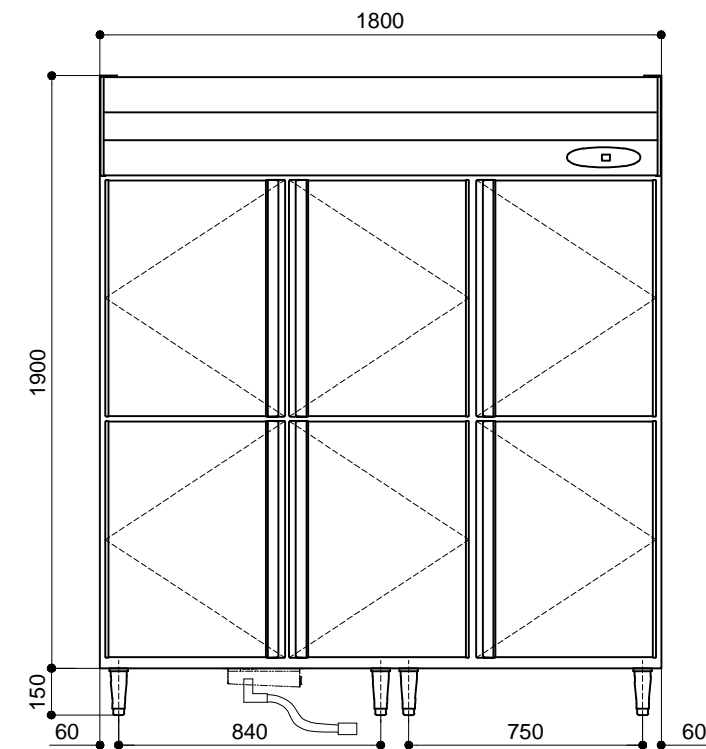

FRONT VIEW



REVISIONS	...
...	...
...	...

DATE	PROJECT No.	PROJECT
CHARGE	DESIGNED	DRAWN
	CHECKED	TITLE
		SCALE 1:25

# UPRIGHT CHILLER D800

## HR-78MA-S

## HR-128MA-S

ITEM	HOSHIZAKI REFRIGERATOR
MODEL	HR-78MA-S
POWER SUPPLY	1 PHASE, 220-240V AC, 50HZ
AMPERAGE	2.7 AMPS
ELECTRIC CONSUMPTION	237W
HEAT REJECTION	0.410 kW
POWER CORD	2.3 METER
EFFECTIVE CAPACITY	467L
DIMENSIONS	700 (W) X 650 (D) X 2050 (-2080-H)

TOP VIEW

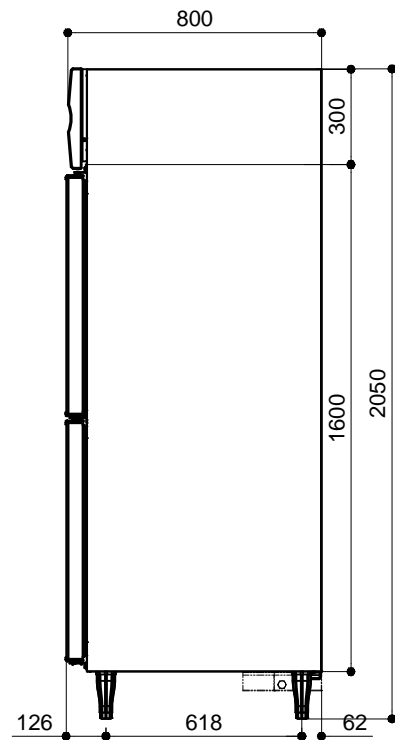
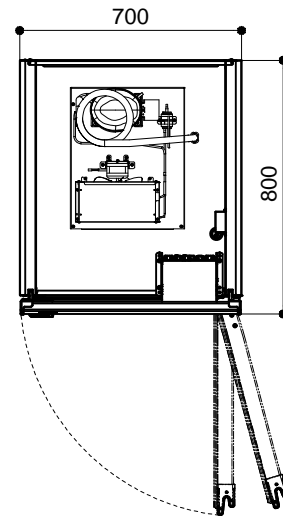

SIDE VIEW

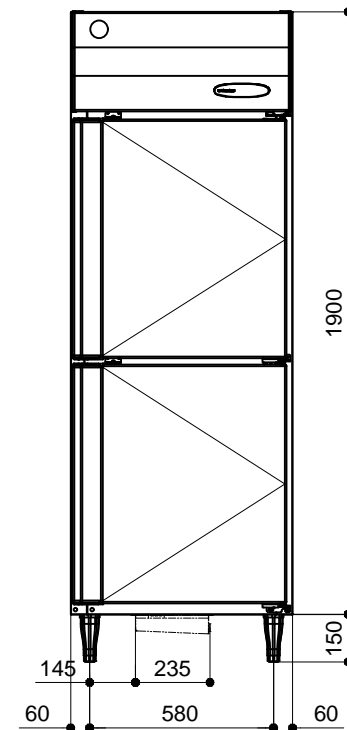

FRONT VIEW

ITEM	HOSHIZAKI REFRIGERATOR
MODEL	HR-128MA-S
POWER SUPPLY	1 PHASE, 220-240V AC, 50HZ
AMPERAGE	3.6 AMPS
ELECTRIC CONSUMPTION	333W
HEAT REJECTION	* kW
POWER CORD	2.3 METER
EFFECTIVE CAPACITY	1053L
DIMENSIONS	1200 (W) X 800 (D) X 2050 (-2080-H)

TOP VIEW

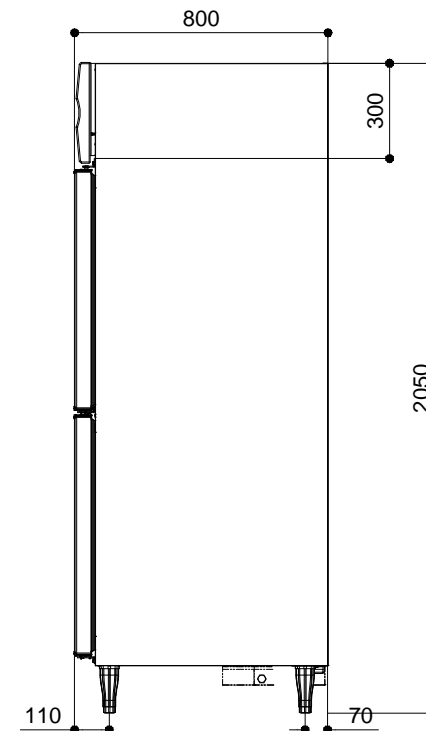
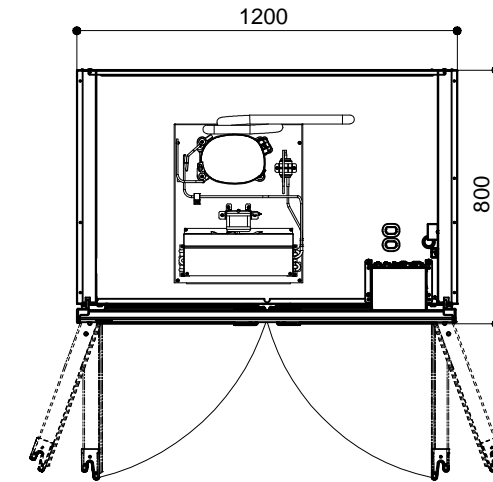

SIDE VIEW

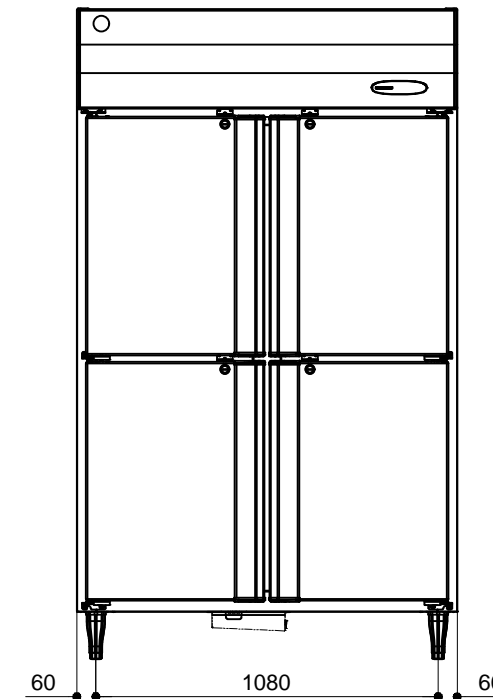

FRONT VIEW



REVISIONS	...
...	...
...	...

DATE	PROJECT No.	...	PROJECT
CHARGE	DESIGNED	DRAWN	CHECKED
			TITLE
			SCALE
			1:25



# UPRIGHT CHILLER D800

## HR-148MA-S

ITEM	HOSHIZAKI REFRIGERATOR
MODEL	HR-148MA-S
POWER SUPPLY	1 PHASE, 220-240V AC, 50HZ
AMPERAGE	3.6 AMPS
ELECTRIC CONSUMPTION	376W
HEAT REJECTION	* kW
POWER CORD	2.3 METER
EFFECTIVE CAPACITY	1243L
DIMENSIONS	1400 (W) X 800 (D) X 2050 (-2080-H)

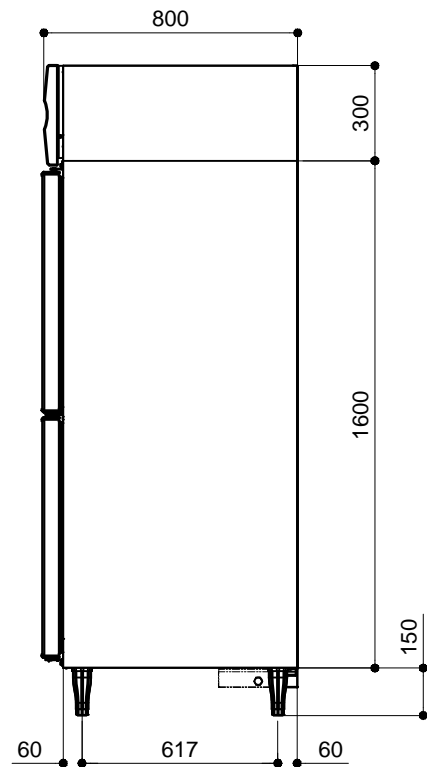
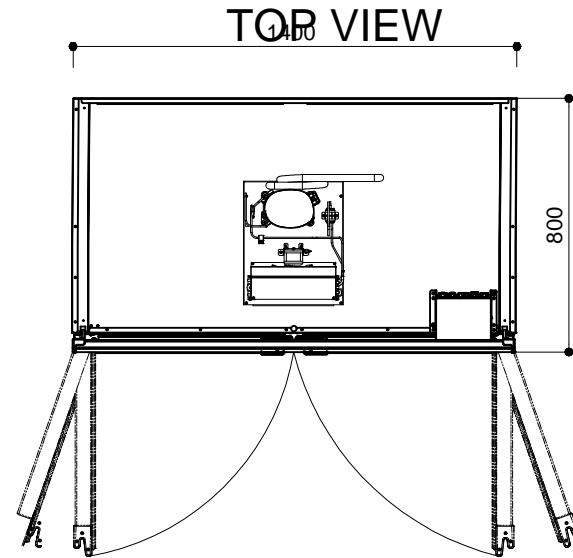

SIDE VIEW

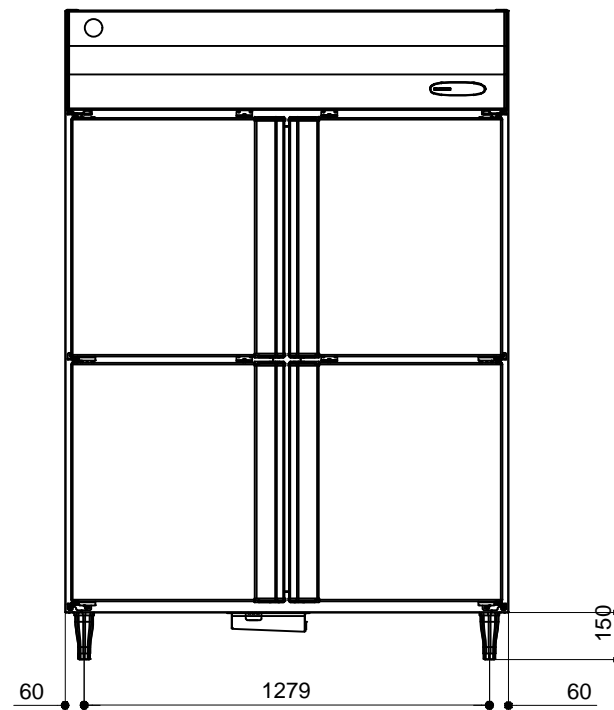

FRONT VIEW

## HR-188MA-S

ITEM	HOSHIZAKI REFRIGERATOR
MODEL	HR-188MA-S
POWER SUPPLY	1 PHASE, 220-240V AC, 50HZ
AMPERAGE	5.6 AMPS
ELECTRIC CONSUMPTION	917W
HEAT REJECTION	* kW
POWER CORD	2.3 METER
EFFECTIVE CAPACITY	1622L
DIMENSIONS	1800 (W) X 800 (D) X 2050 (-2080-H)

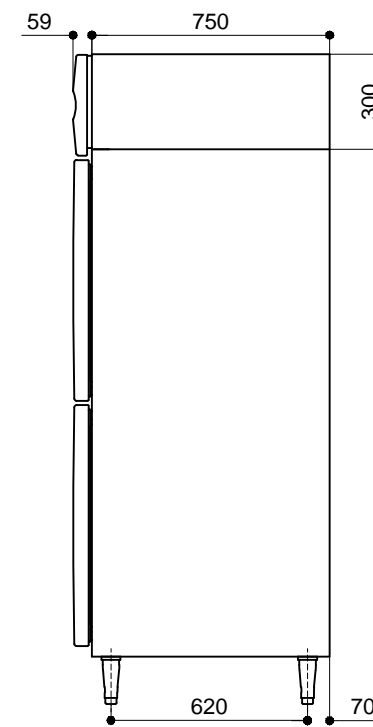
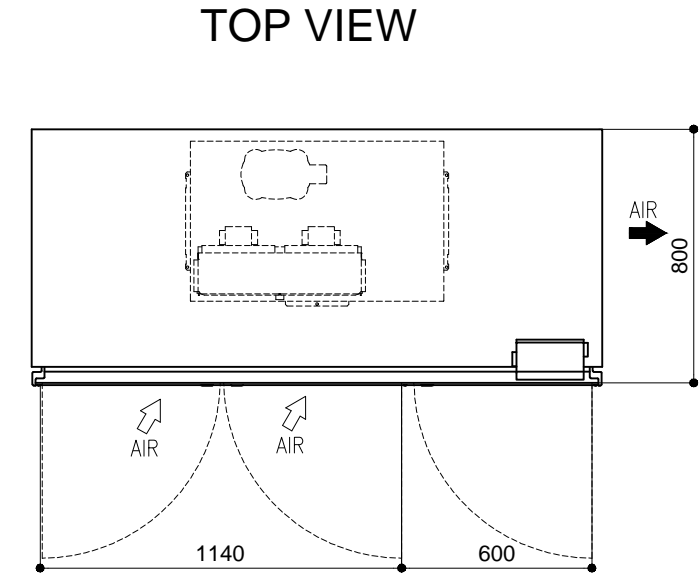

SIDE VIEW

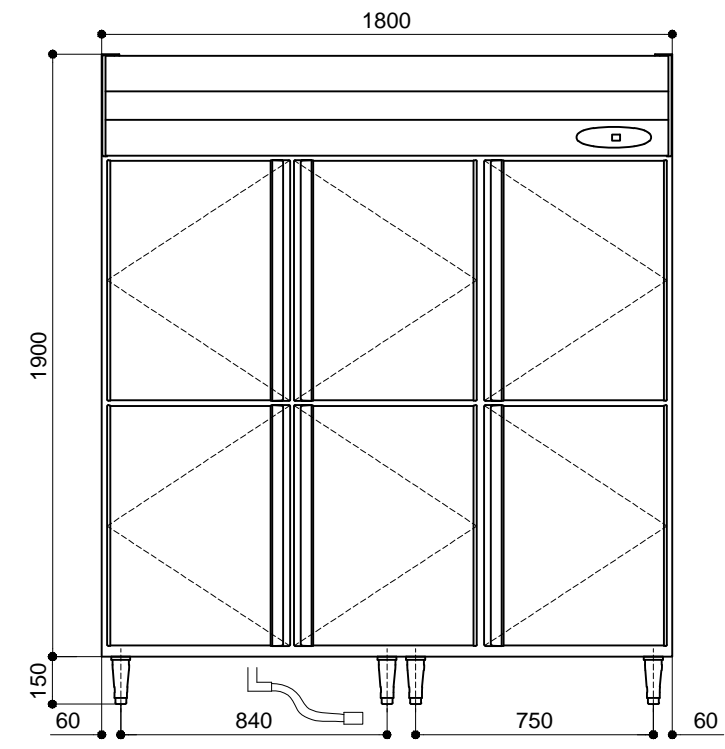

FRONT VIEW



REVISIONS	...
...	...
...	...

DATE	PROJECT No.	PROJECT
CHARGE	DESIGNED	DRAWN
	CHECKED	TITLE
		SCALE
		1:25

# UPRIGHT FREEZER D800

## HF-78MA-S

ITEM	HOSHIZAKI REACH-IN FREEZER
MODEL	HF-78MA-S
POWER SUPPLY	1 PHASE, 220-240V AC, 50HZ
AMPERAGE	4.1 AMPS
ELECTRIC CONSUMPTION	469W
HEAT REJECTION	0.670kW
POWER CORD	2.3 METER
EFFECTIVE CAPACITY	569L
DIMENSIONS	700 (W) X 800 (D) X 2050 (-2080-H)

TOP VIEW

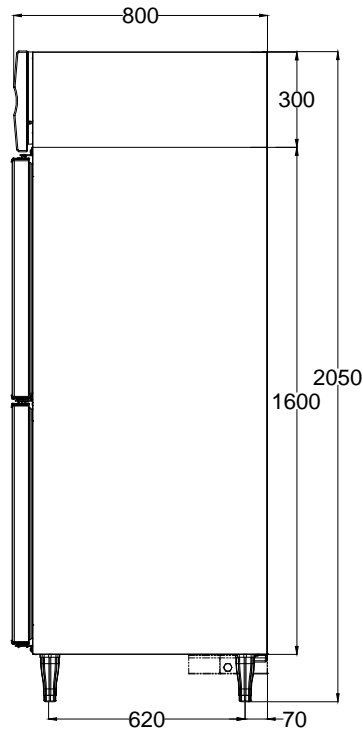
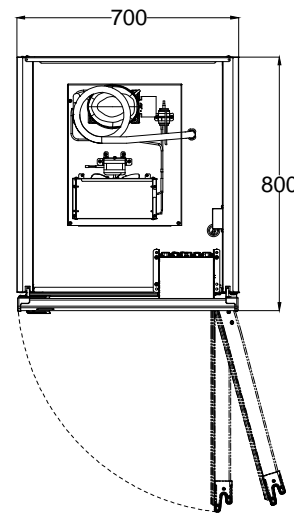

SIDE VIEW

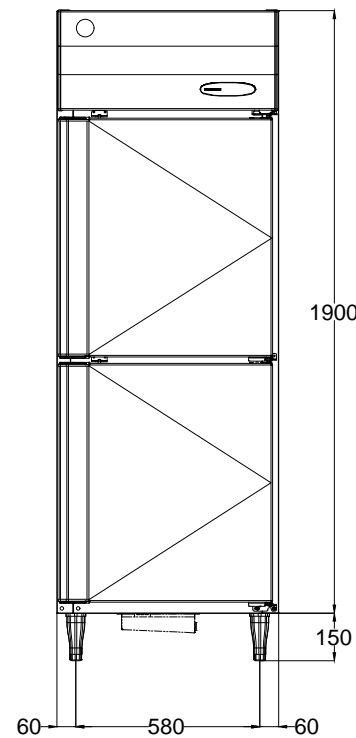

FRONT VIEW

## HF-128MA-S

ITEM	HOSHIZAKI REACH-IN FREEZER
MODEL	HF-128MA-S
POWER SUPPLY	1 PHASE, 220-240V AC, 50HZ
AMPERAGE	4.9 AMPS
ELECTRIC CONSUMPTION	700W
HEAT REJECTION	*W
POWER CORD	2.3 METER
EFFECTIVE CAPACITY	1047L
DIMENSIONS	1200 (W) X 800 (D) X 2050 (-2080-H)

TOP VIEW

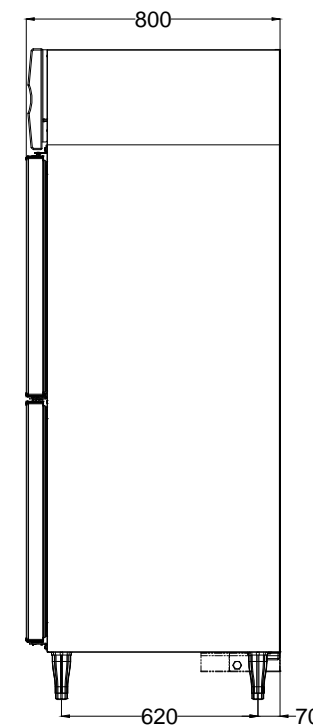
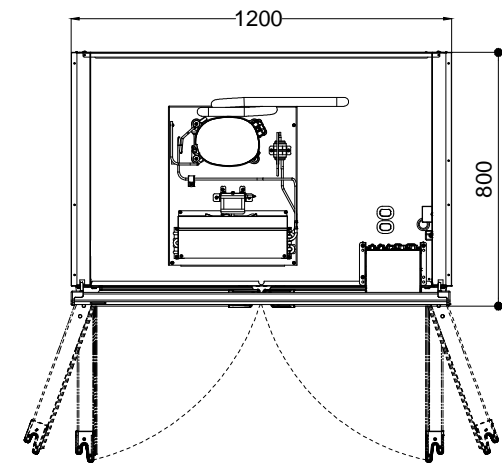

SIDE VIEW

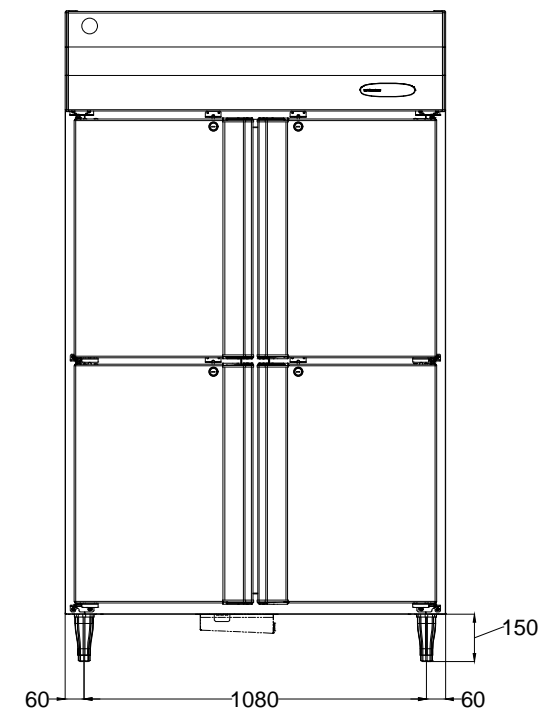

FRONT VIEW



REVISIONS	...
...	...
...	...

DATE	PROJECT No.	PROJECT
CHARGE	DESIGNED	DRAWN
	CHECKED	TITLE
		SCALE
		1:25

# UPRIGHT FREEZER D800

## HF-148MA-S

ITEM	HOSHIZAKI REACH-IN FREEZER
MODEL	HF-148MA-S
POWER SUPPLY	1 PHASE, 220-240V AC, 50HZ
AMPERAGE	4.9 AMPS
ELECTRIC CONSUMPTION	740W
HEAT REJECTION	*W
POWER CORD	2.3 METER
EFFECTIVE CAPACITY	1233L
DIMENSIONS	1400 (W) X 800 (D) X 2050 (-2080-H)

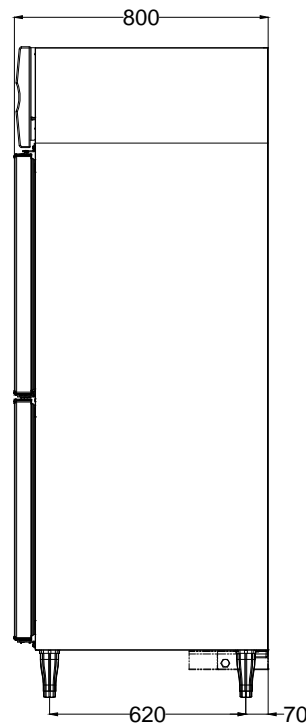
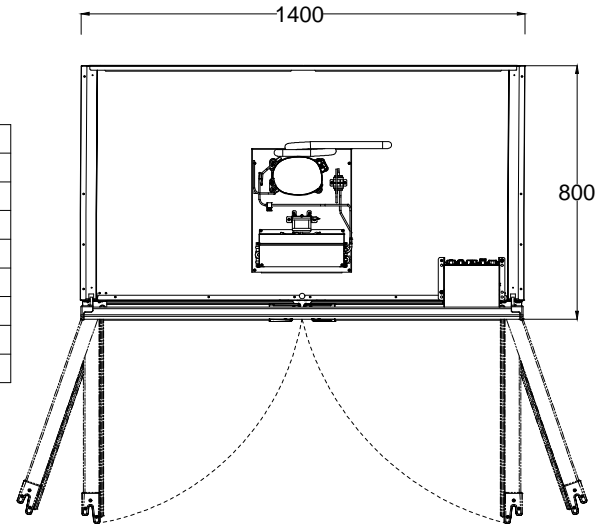

SIDE VIEW

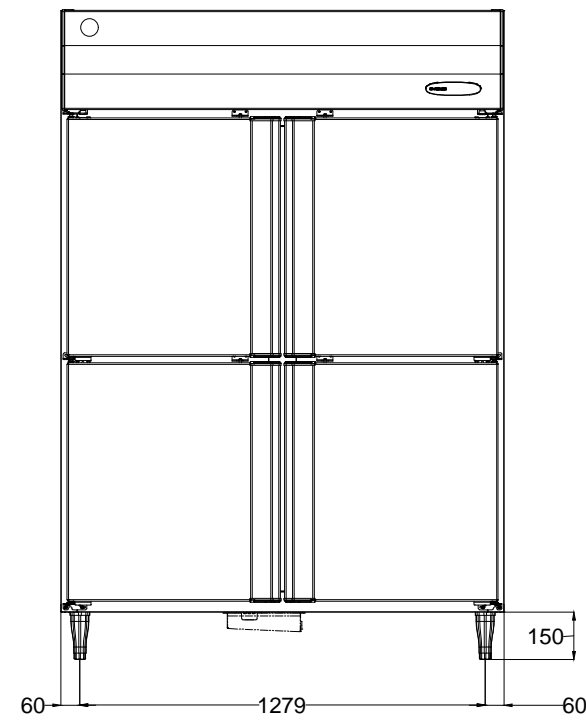

FRONT VIEW

## HF-188MA-S

ITEM	HOSHIZAKI REACH-IN FREEZER
MODEL	HF-188MA-S
POWER SUPPLY	1 PHASE, 220-240V AC, 50HZ
AMPERAGE	5.6 AMPS
ELECTRIC CONSUMPTION	916W
HEAT REJECTION	*W
POWER CORD	2.3 METER
EFFECTIVE CAPACITY	1622L
DIMENSIONS	1800 (W) X 800 (D) X 2050 (-2080-H)

TOP VIEW

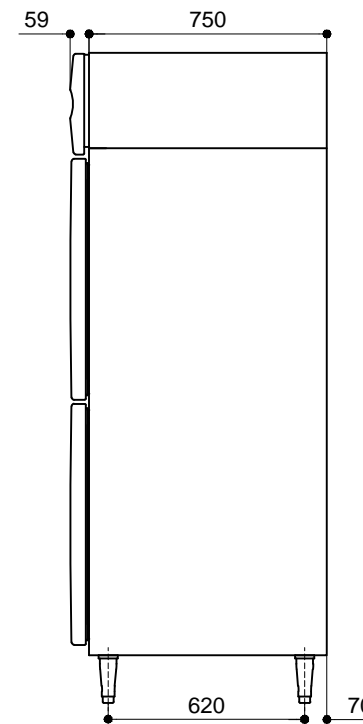
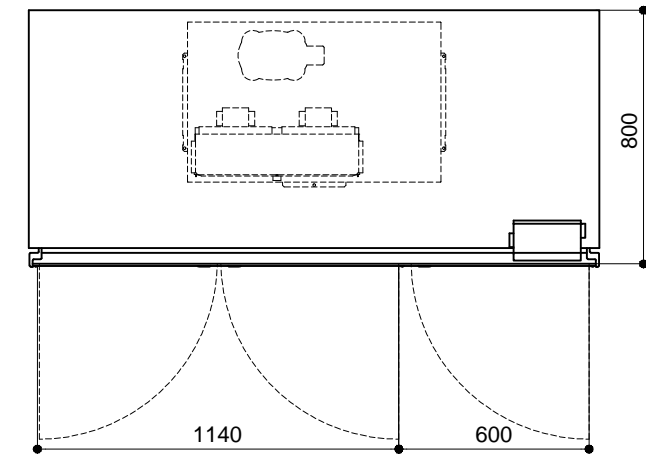

SIDE VIEW

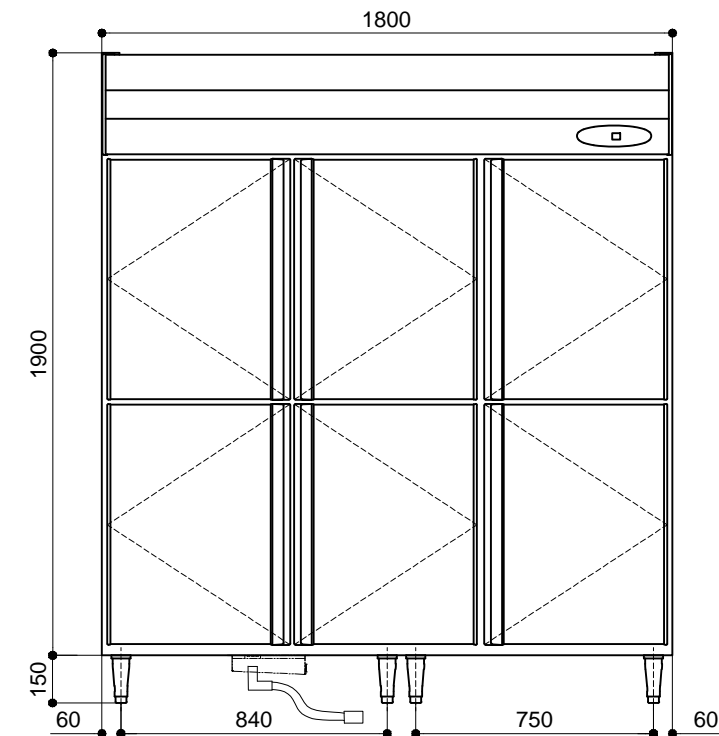

FRONT VIEW



REVISIONS	...
...	...
...	...

DATE	PROJECT No.	PROJECT
CHARGE	DESIGNED	DRAWN
	CHECKED	TITLE
		SCALE
		1:25

# UPRIGHT CHILLER GLASSDOOR

## HR-76MA-SG

ITEM	HOSHIZAKI REFRIGERATOR
MODEL	HR-76MA-SG
POWER SUPPLY	1 PHASE, 220-240V AC, 50HZ
AMPERAGE	2.7 AMPS
ELECTRIC CONSUMPTION	237W
HEAT REJECTION	0.410 kW
POWER CORD	2.3 METER
EFFECTIVE CAPACITY	467L
DIMENSIONS	700 (W) X 650 (D) X 2050 (-2080-H)

TOP VIEW

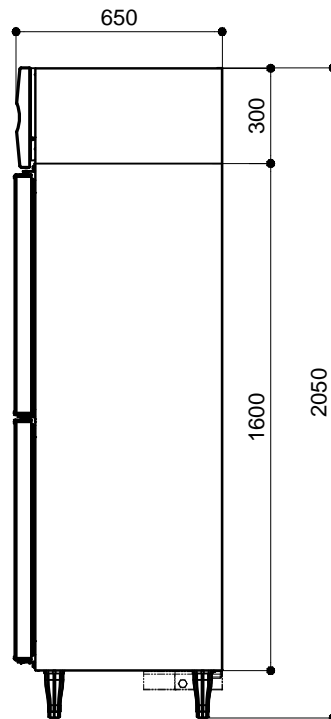
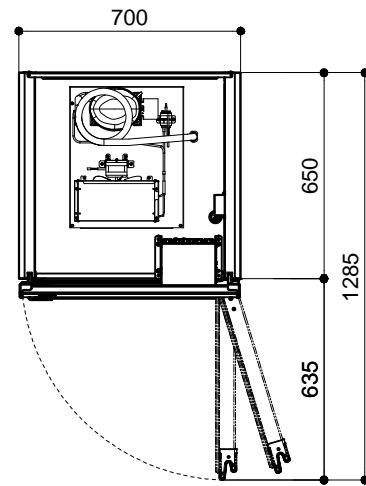

SIDE VIEW

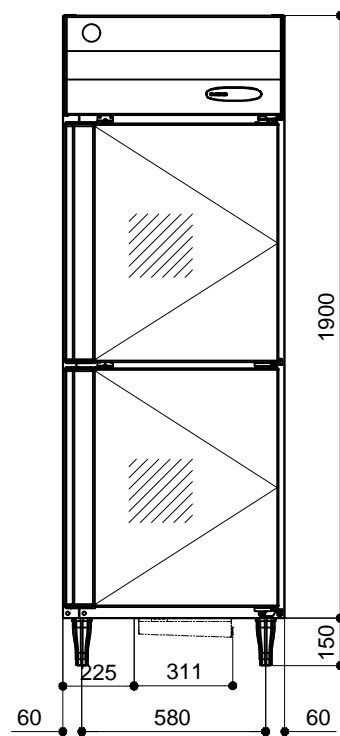

FRONT VIEW

## HR-126MA-SG

ITEM	HOSHIZAKI REFRIGERATOR
MODEL	HR-126MA-SG
POWER SUPPLY	1 PHASE, 220-240V AC, 50HZ
AMPERAGE	3.6 AMPS
ELECTRIC CONSUMPTION	343W
HEAT REJECTION	0.560 kW
POWER CORD	2.3 METER
EFFECTIVE CAPACITY	866L
DIMENSIONS	1200 (W) X 650 (D) X 2050 (-2080-H)

TOP VIEW

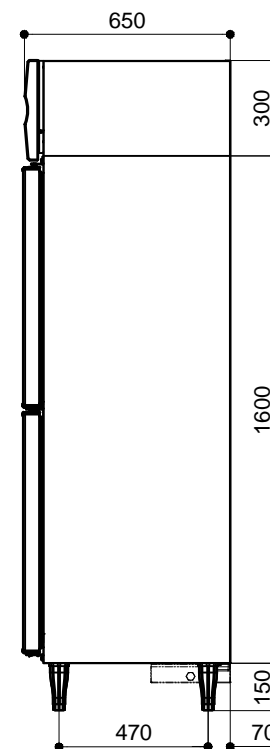
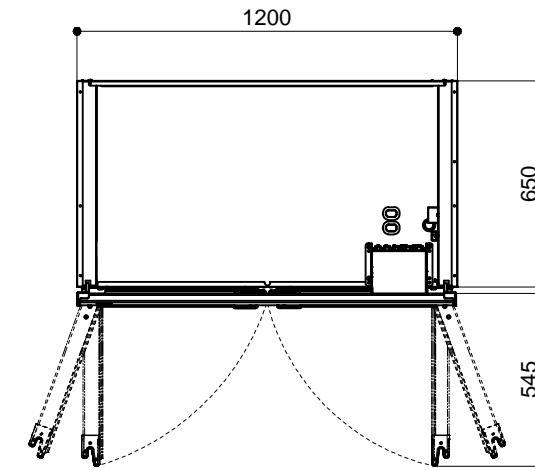

SIDE VIEW

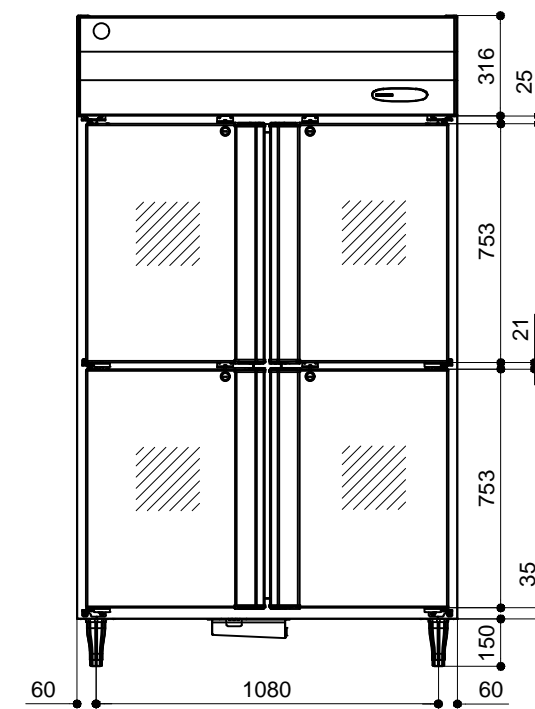

FRONT VIEW



REVISIONS	...
...	...
...	...

DATE	PROJECT No.	PROJECT
...	...	...
CHARGE	DESIGNED	DRAWN
...	...	...
...	CHECKED	TITLE
...	...	...
		SCALE
		1:25

# UPRIGHT CHILLER GLASSDOOR

## HR-146MA-SG

## HR-186MA-SG

ITEM	HOSHIZAKI REFRIGERATOR
MODEL	HR-146MA-SG
POWER SUPPLY	1 PHASE, 220-240V AC, 50HZ
AMPERAGE	3.6 AMPS
ELECTRIC CONSUMPTION	343W
HEAT REJECTION	0.560 kW
POWER CORD	2.3 METER
EFFECTIVE CAPACITY	866L
DIMENSIONS	1200 (W) X 650 (D) X 2050 (-2080-H)

TOP VIEW

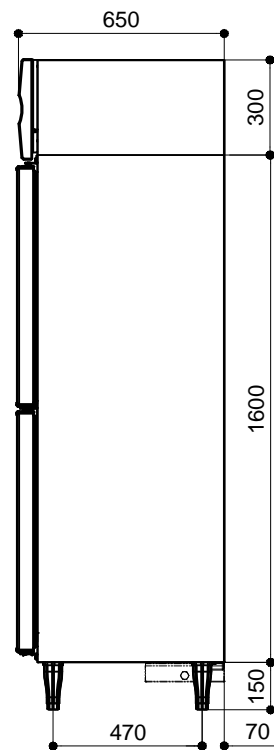
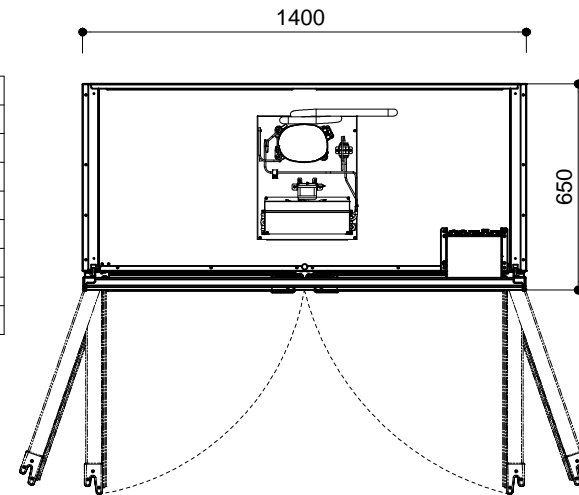

SIDE VIEW

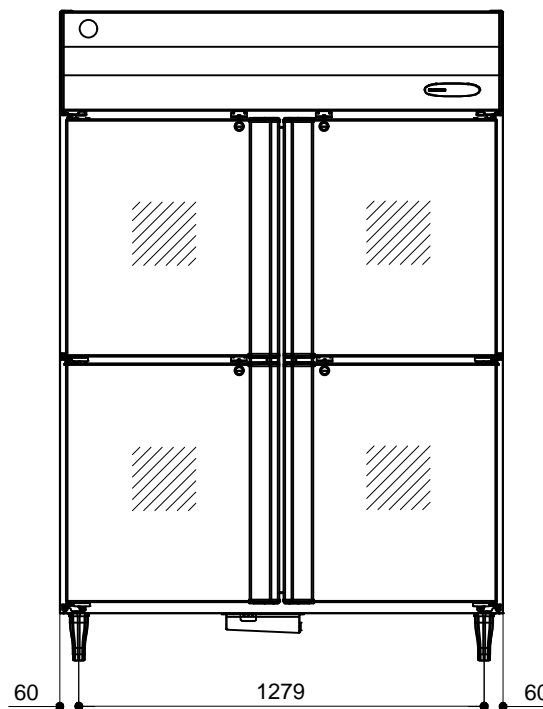

FRONT VIEW

ITEM	HOSHIZAKI REFRIGERATOR
MODEL	HR-186MA-SG
POWER SUPPLY	1 PHASE, 220-240V AC, 50HZ
AMPERAGE	4.2 AMPS
ELECTRIC CONSUMPTION	430W
HEAT REJECTION	0.790 kW
POWER CORD	2.3 METER
EFFECTIVE CAPACITY	1342L
DIMENSIONS	1800 (W) X 650 (D) X 2050 (-2080-H)

TOP VIEW

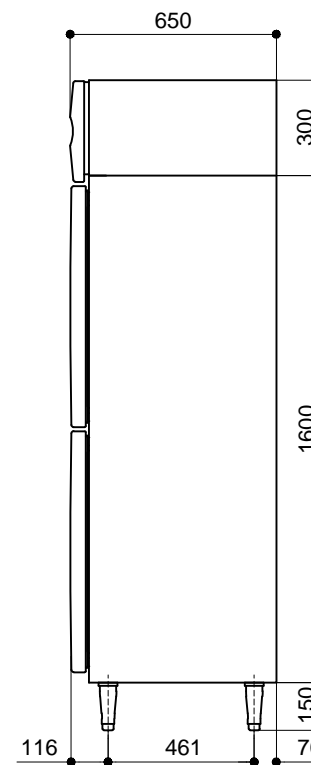
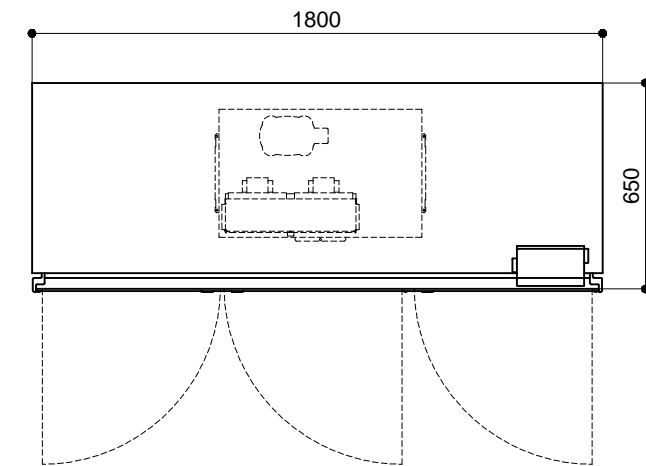

SIDE VIEW

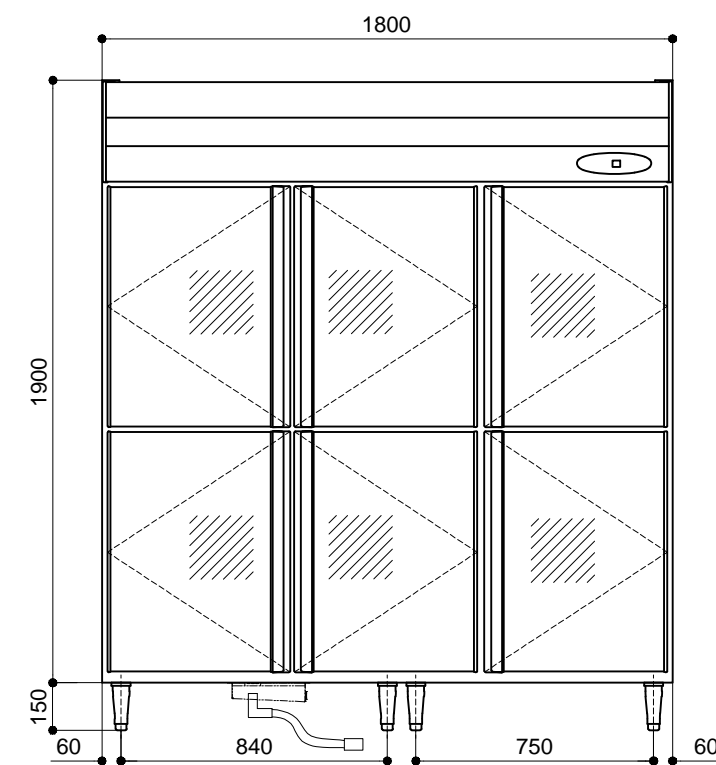

FRONT VIEW



REVISIONS	...
...	...
...	...

DATE	PROJECT No.	PROJECT
...	...	...
CHARGE	DESIGNED	DRAWN
...	...	...
...	CHECKED	TITLE
...	...	...
		SCALE
		1:25

# UPRIGHT CHILLER GLASSDOOR

## HR-78MA-SG

## HR-128MA-SG

ITEM	HOSHIZAKI REFRIGERATOR
MODEL	HR-78MA-SG
POWER SUPPLY	1 PHASE, 220-240V AC, 50HZ
AMPERAGE	3.0 AMPS
ELECTRIC CONSUMPTION	306W
HEAT REJECTION	* kW
POWER CORD	2.3 METER
EFFECTIVE CAPACITY	600L
DIMENSIONS	700 (W) X 800 (D) X 2050 (-2080-H)

TOP VIEW

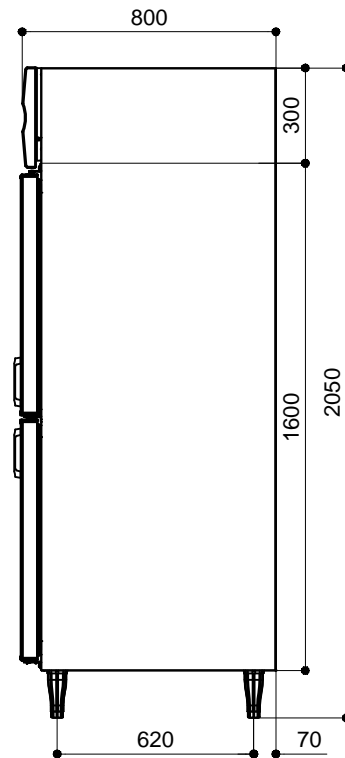
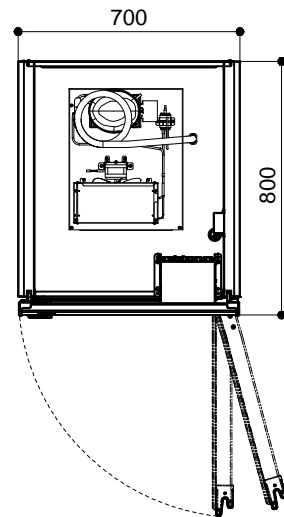

SIDE VIEW

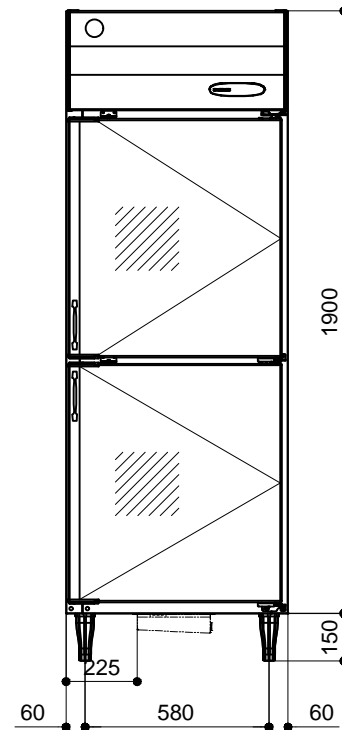

FRONT VIEW

ITEM	HOSHIZAKI REFRIGERATOR
MODEL	HR-128MA-SG
POWER SUPPLY	1 PHASE, 220-240V AC, 50HZ
AMPERAGE	3.6 AMPS
ELECTRIC CONSUMPTION	343W
HEAT REJECTION	* kW
POWER CORD	2.3 METER
EFFECTIVE CAPACITY	1110L
DIMENSIONS	1200 (W) X 800 (D) X 2050 (-2080-H)

TOP VIEW

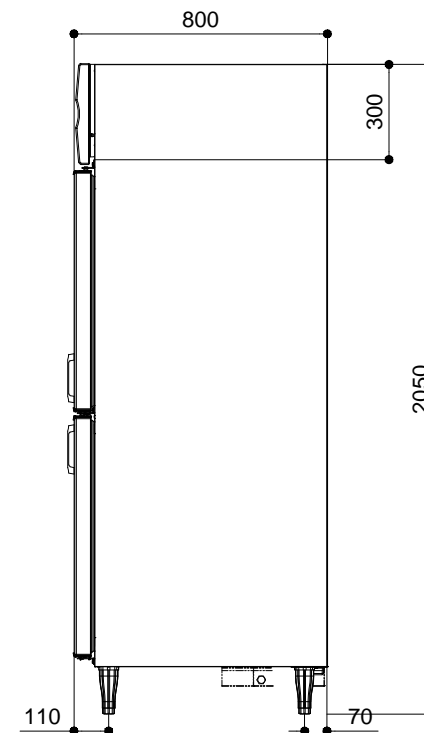
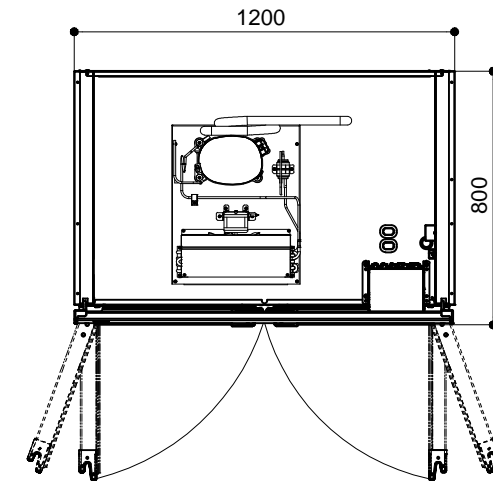

SIDE VIEW

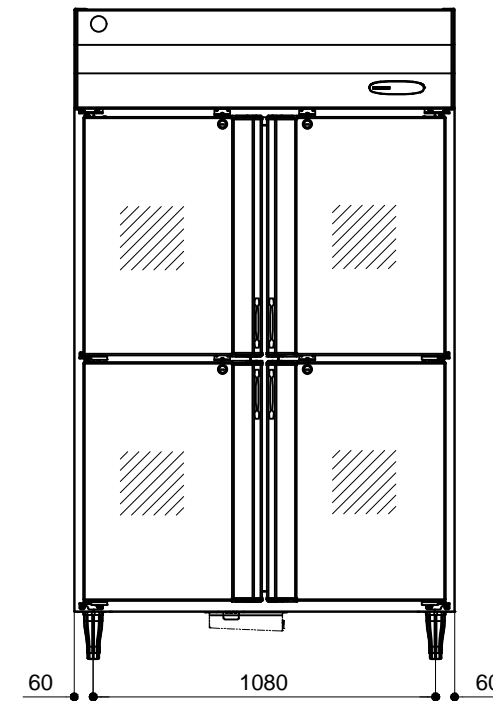

FRONT VIEW



REVISIONS	...
...	...
...	...

DATE	PROJECT No.	...	PROJECT
CHARGE	DESIGNED	DRAWN	CHECKED
			TITLE
			SCALE
			1:25

# UPRIGHT CHILLER GLASSDOOR

## HR-148MA-SG

ITEM	HOSHIZAKI REFRIGERATOR
MODEL	HR-148MA-SG
POWER SUPPLY	1 PHASE, 220-240V AC, 50HZ
AMPERAGE	4.0 AMPS
ELECTRIC CONSUMPTION	435W
HEAT REJECTION	* kW
POWER CORD	2.3 METER
EFFECTIVE CAPACITY	1310L
DIMENSIONS	1400 (W) X 800 (D) X 2050 (-2080-H)

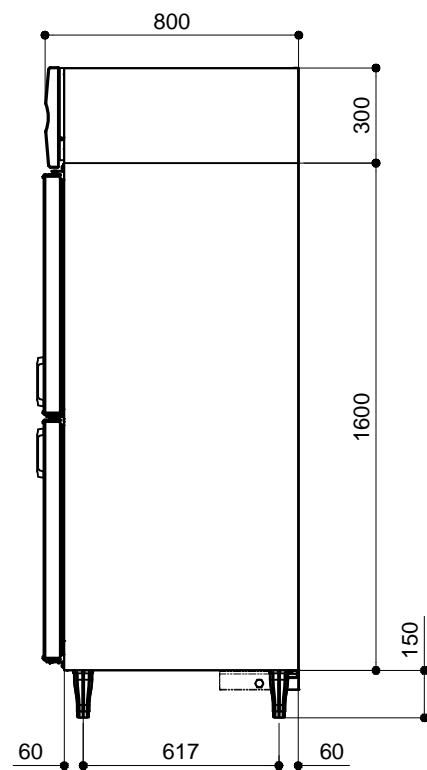
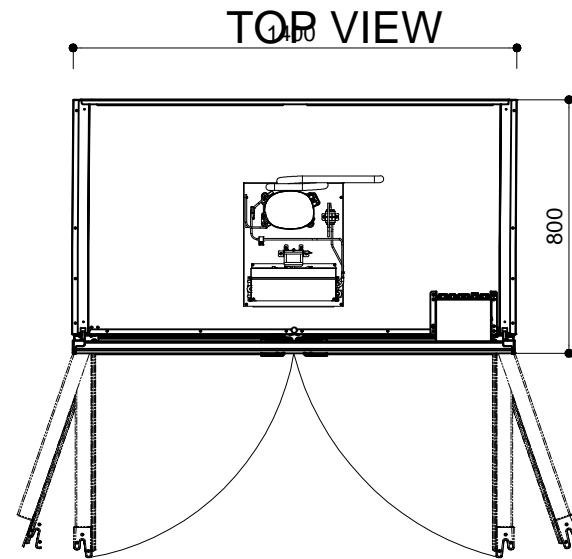

SIDE VIEW

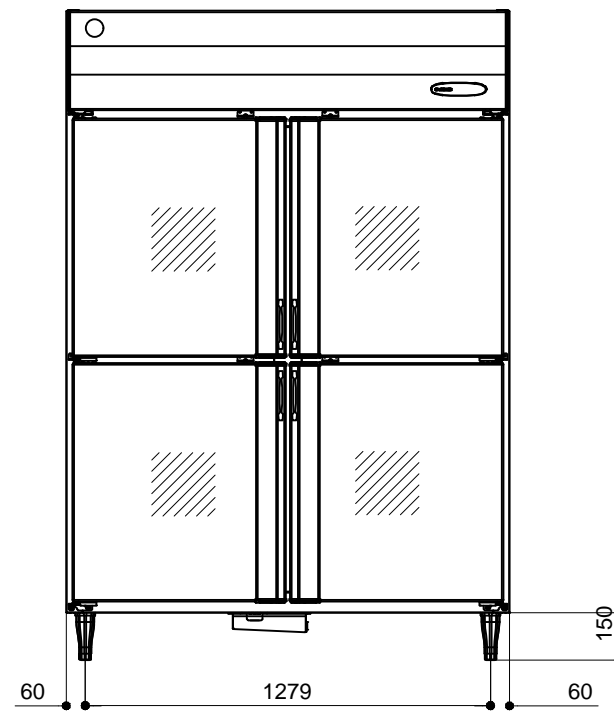

FRONT VIEW

## HR-188MA-SG

ITEM	HOSHIZAKI RIFRIGERATOR
MODEL	HR-188MA-SG
POWER SUPPLY	1 PHASE, 220-240V AC, 50HZ
AMPERAGE	4.8 AMPS
ELECTRIC CONSUMPTION	568W
HEAT REJECTION	* kW
POWER CORD	2.3 METER
EFFECTIVE CAPACITY	1720L
DIMENSIONS	1800 (W) X 800 (D) X 2050 (-2080-H)

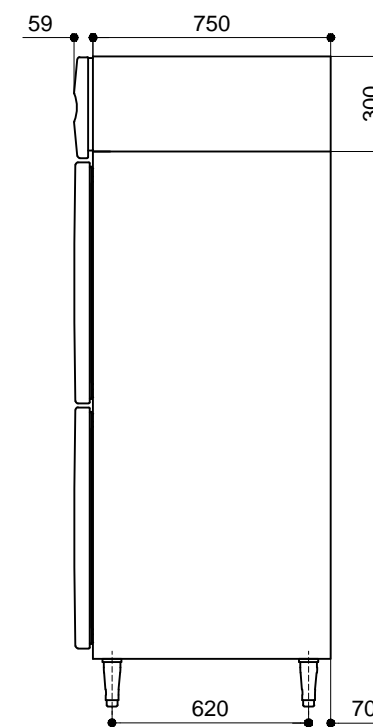
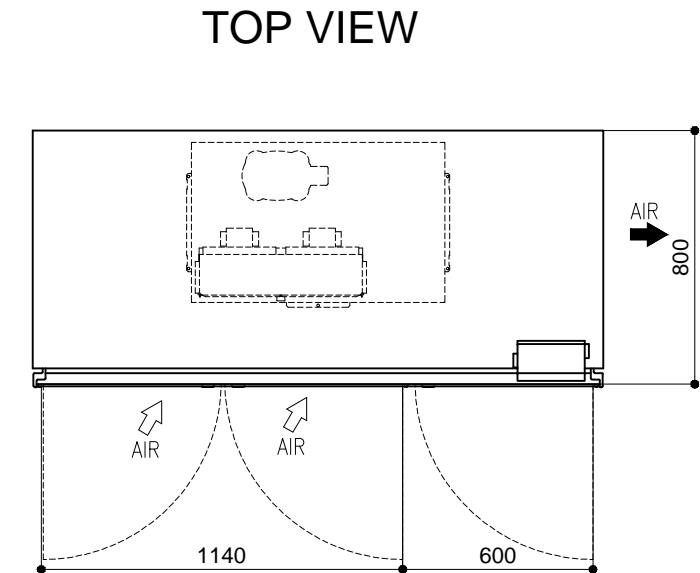

SIDE VIEW

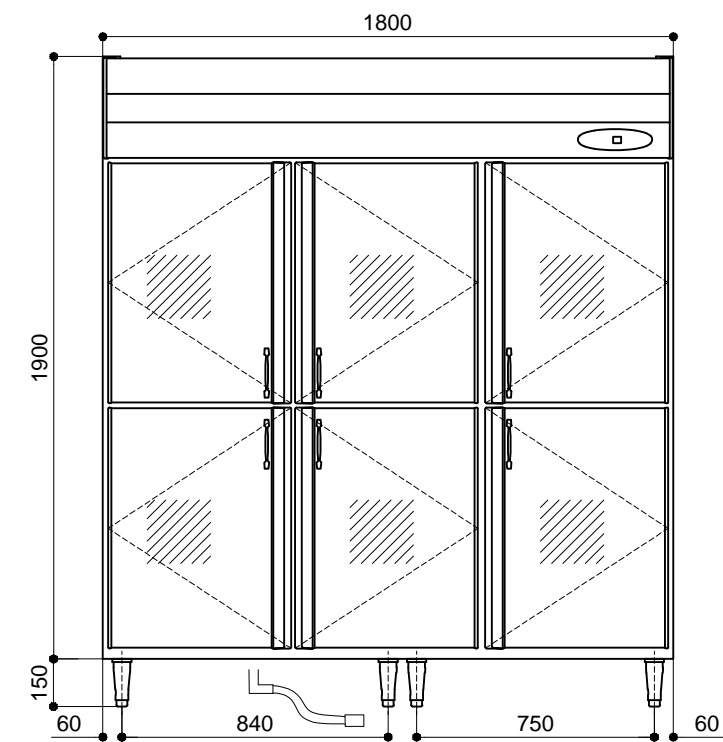

FRONT VIEW



REVISIONS	...
...	...
...	...

DATE	PROJECT No.	PROJECT
CHARGE	DESIGNED	DRAWN
	CHECKED	TITLE
		SCALE
		1:25

# UPRIGHT COMBO TYPE D800

## HRF-78MA-S

ITEM	HOSHIZAKI REFRIGERATOR
MODEL	HRF-78MA-S
POWER SUPPLY	1 PHASE, 220-240V AC, 50HZ
AMPERAGE	4.8 AMPS
ELECTRIC CONSUMPTION	478W
HEAT REJECTION	1.030kW
POWER CORD	2.3 METER
EFFECTIVE CAPACITY	540L (R: 260L, F: 280L)
DIMENSIONS	700 (W) X 800 (D) X 2050 (-2080-H)

TOP VIEW

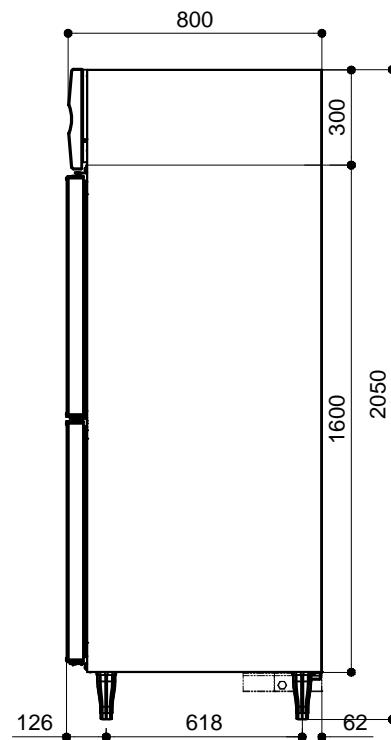
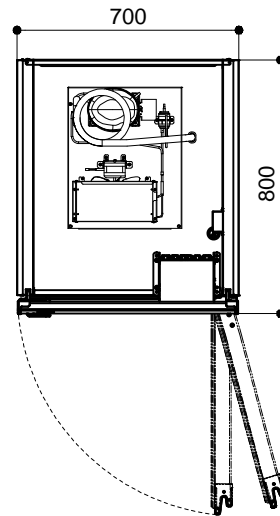

SIDE VIEW

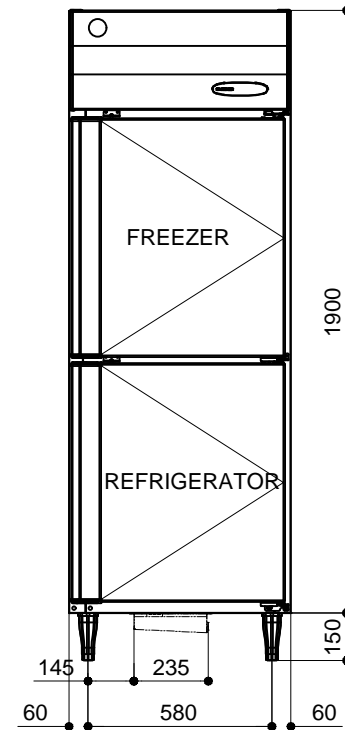

FRONT VIEW

## HRF-128MA-S

ITEM	HOSHIZAKI REFRIGERATOR
MODEL	HRF-128MA-S
POWER SUPPLY	1 PHASE, 220-240V AC, 50HZ
AMPERAGE	7.7 AMPS
ELECTRIC CONSUMPTION	704W
HEAT REJECTION	* kW
POWER CORD	2.3 METER
EFFECTIVE CAPACITY	862L (R: 431L, F: 431L)
DIMENSIONS	1200 (W) X 800 (D) X 2050 (-2080-H)

TOP VIEW

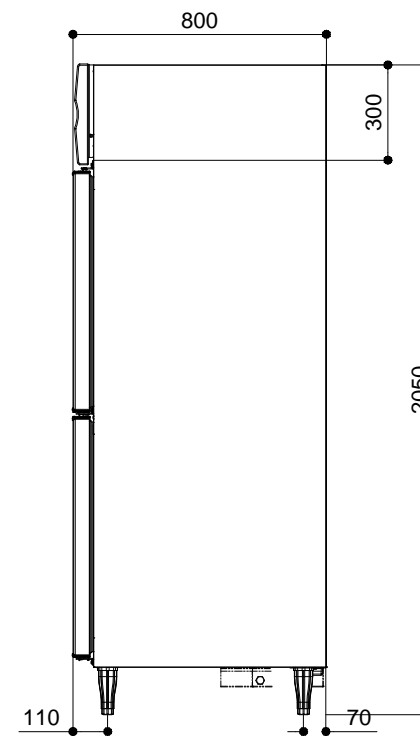
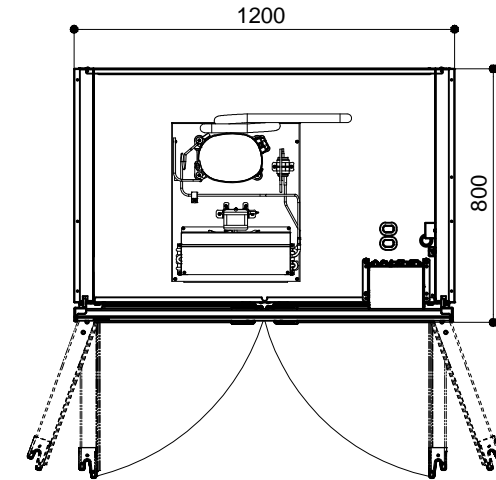

SIDE VIEW

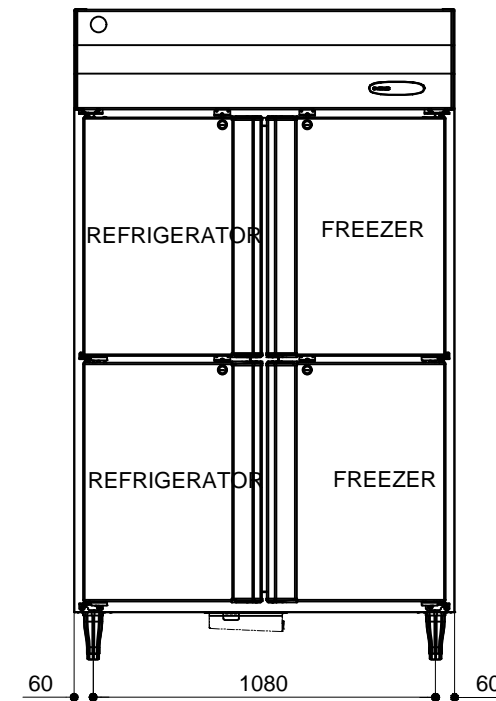

FRONT VIEW



REVISIONS	...
...	...
...	...

DATE	PROJECT No.	PROJECT			
...	...	...			
CHARGE	DESIGNED	DRAWN	CHECKED	TITLE	SCALE
...	...	...	...	...	1:25



# UPRIGHT COMBO TYPE D800

## HRF-148MA-S

ITEM	HOSHIZAKI REFRIGERATOR
MODEL	HRF-148MA-S
POWER SUPPLY	1 PHASE, 220-240V AC, 50HZ
AMPERAGE	7.7 AMPS
ELECTRIC CONSUMPTION	808W
HEAT REJECTION	* kW
POWER CORD	2.3 METER
EFFECTIVE CAPACITY	1054L (R: 527L,F: 527L)
DIMENSIONS	1400 (W) X 800 (D) X 2050 (-2080-H)

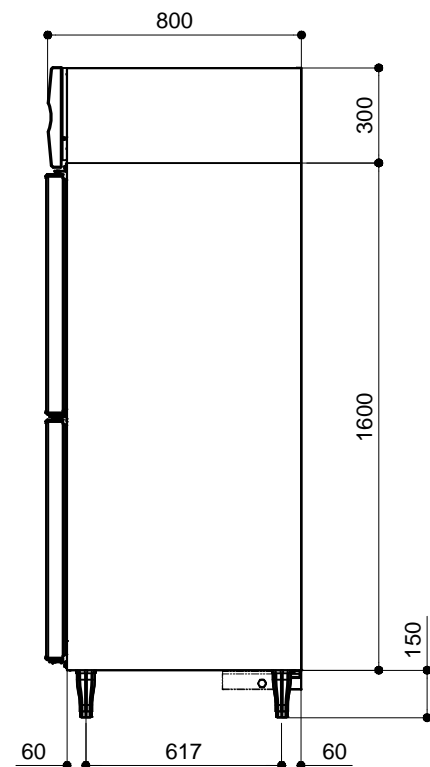
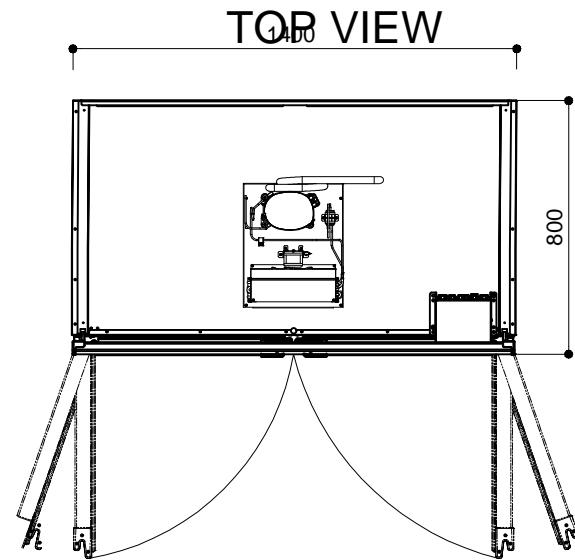

SIDE VIEW

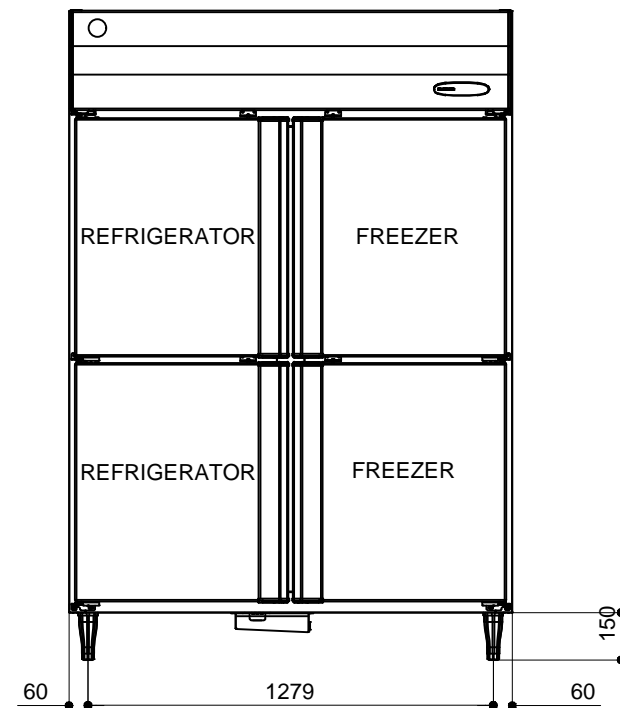

FRONT VIEW

## HRF-188MA-S

ITEM	HOSHIZAKI RIFRIGERATOR
MODEL	HRF-188MA-S
POWER SUPPLY	1 PHASE, 220-240V AC, 50HZ
AMPERAGE	8.2 AMPS
ELECTRIC CONSUMPTION	844W
HEAT REJECTION	* kW
POWER CORD	2.3 METER
EFFECTIVE CAPACITY	1452L (R: 980L,F: 472L)
DIMENSIONS	1800 (W) X 800 (D) X 2050 (-2080-H)

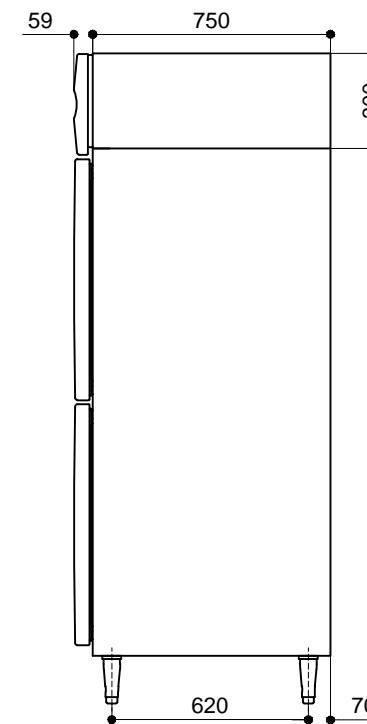
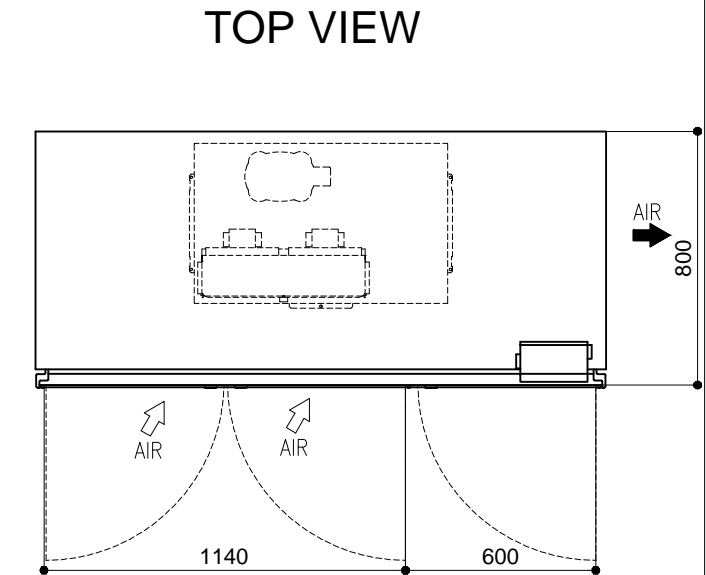

SIDE VIEW

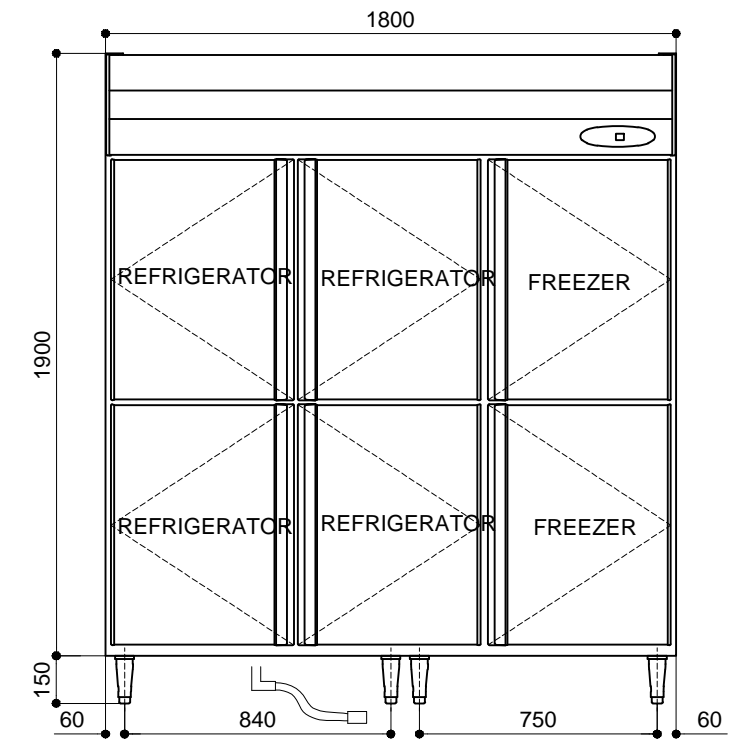

FRONT VIEW



REVISIONS	...
...	...
...	...

DATE	PROJECT No.	PROJECT
...	...	...
CHARGE	DESIGNED	DRAWN
...	...	...
...	CHECKED	TITLE
...	...	...
		SCALE
		1:25

# UPRIGHT BAKERY TYPE

## HR-78MA-S bakery

ITEM	HOSHIZAKI BAKERY REFRIGERATOR
MODEL	HR-78MA-S bakery
POWER SUPPLY	1 PHASE, 220-240V AC, 50HZ
AMPERAGE	4.8 AMPS
ELECTRIC CONSUMPTION	478W
HEAT REJECTION	1.030kW
POWER CORD	2.3 METER
EFFECTIVE CAPACITY	540L (R: 260L, F: 280L)
DIMENSIONS	700 (W) X 800 (D) X 2050 (-2080-H)

TOP VIEW

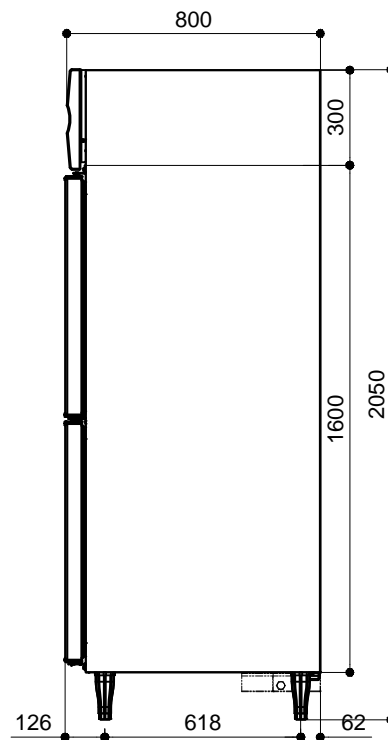
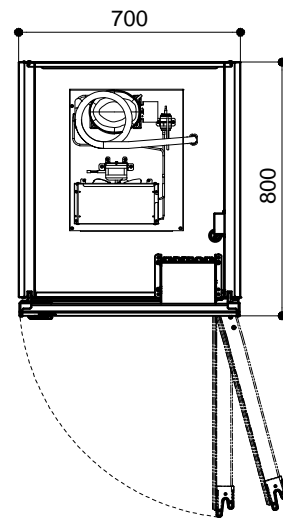

SIDE VIEW

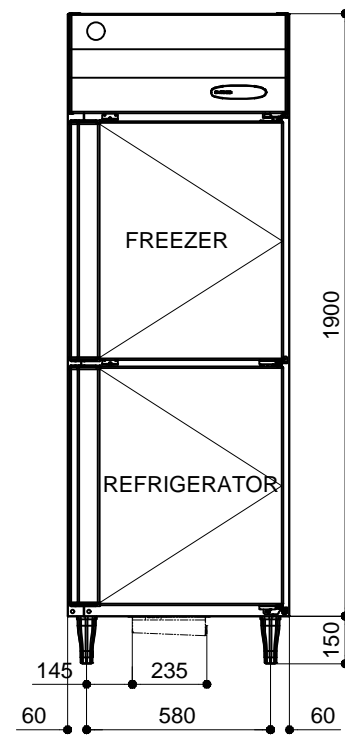

FRONT VIEW

## HR-148MA-S bakery

ITEM	HOSHIZAKI BAKERY REFRIGERATOR
MODEL	HR-148MA-S bakery
POWER SUPPLY	1 PHASE, 220-240V AC, 50HZ
AMPERAGE	7.7 AMPS
ELECTRIC CONSUMPTION	704W
HEAT REJECTION	* kW
POWER CORD	2.3 METER
EFFECTIVE CAPACITY	862L (R: 431L, F: 431L)
DIMENSIONS	1200 (W) X 800 (D) X 2050 (-2080-H)

TOP VIEW

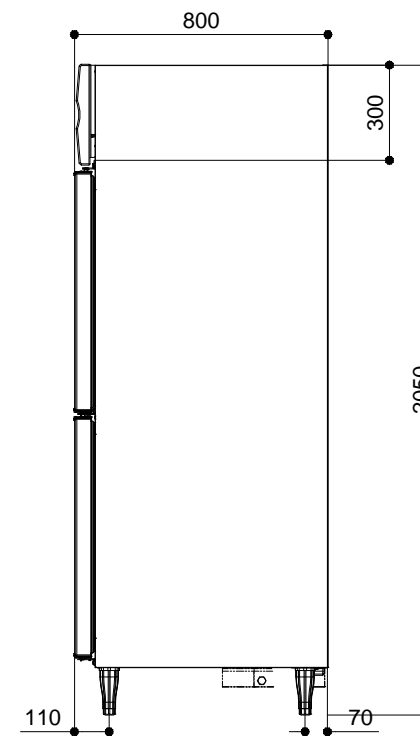
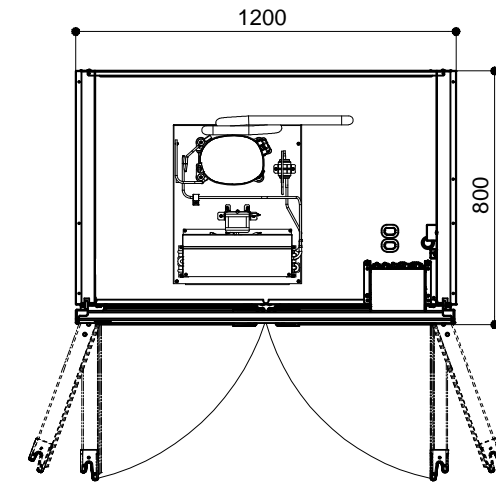

SIDE VIEW

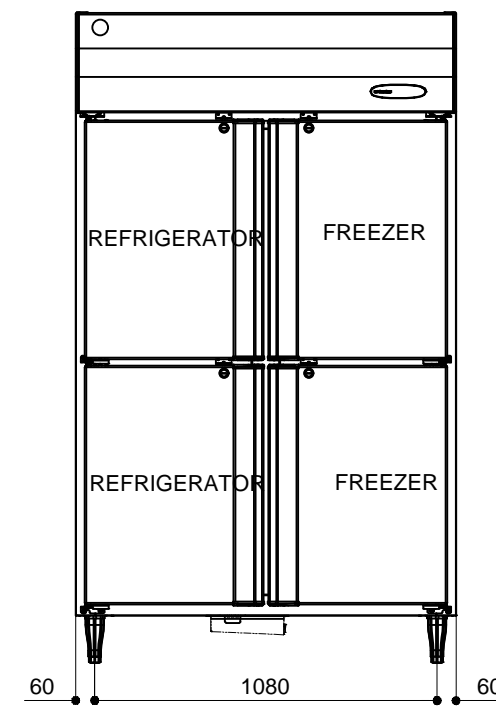

FRONT VIEW



# UPRIGHT BAKERY TYPE

## HF-78MA-S bakery

ITEM	HOSHIZAKI BAKERY FREEZER
MODEL	HF-78MA-S bakery
POWER SUPPLY	1 PHASE, 220-240V AC, 50HZ
AMPERAGE	7.7 AMPS
ELECTRIC CONSUMPTION	808W
HEAT REJECTION	* kW
POWER CORD	2.3 METER
EFFECTIVE CAPACITY	1054L (R: 527L,F: 527L)
DIMENSIONS	1400 (W) X 800 (D) X 2050 (-2080-H)

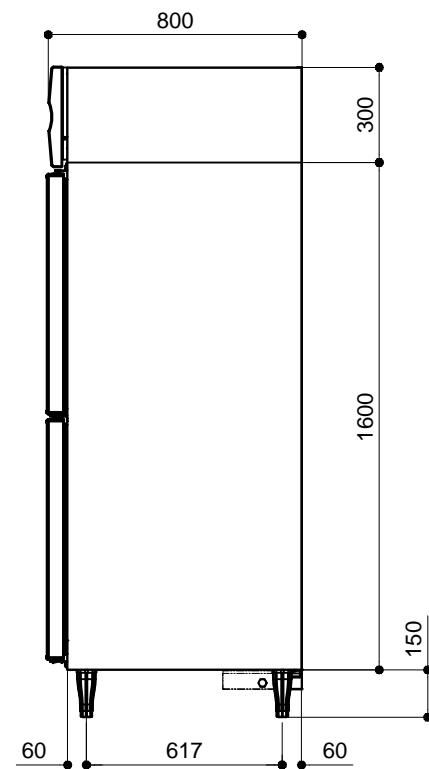
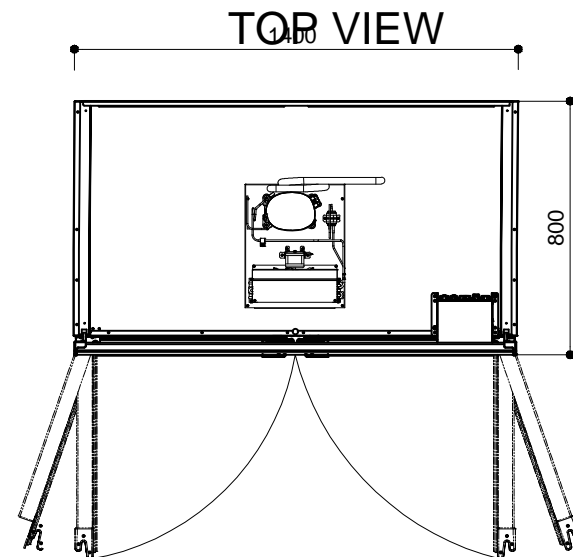

SIDE VIEW

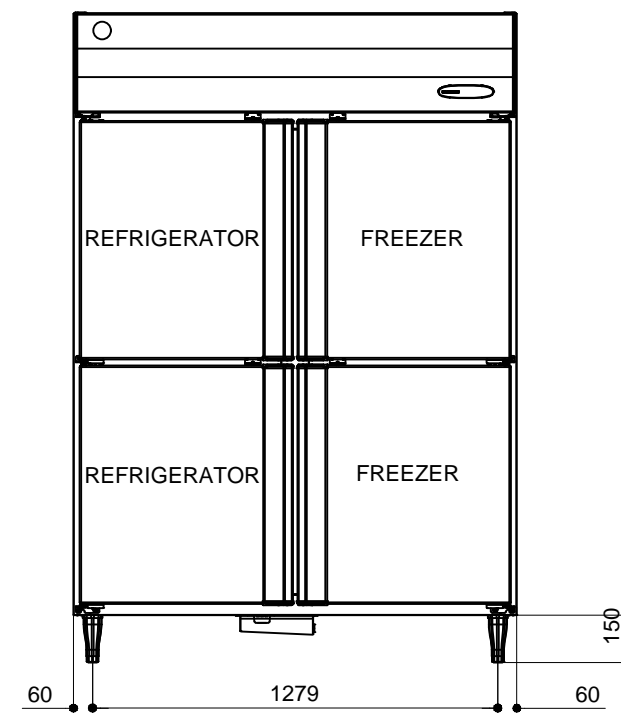

FRONT VIEW

## HF-148MA-S bakery

ITEM	HOSHIZAKI BAKERY FREEZER
MODEL	HF-148MA-S bakery
POWER SUPPLY	1 PHASE, 220-240V AC, 50HZ
AMPERAGE	8.2 AMPS
ELECTRIC CONSUMPTION	844W
HEAT REJECTION	* kW
POWER CORD	2.3 METER
EFFECTIVE CAPACITY	1452L (R: 980L,F: 472L)
DIMENSIONS	1800 (W) X 800 (D) X 2050 (-2080-H)

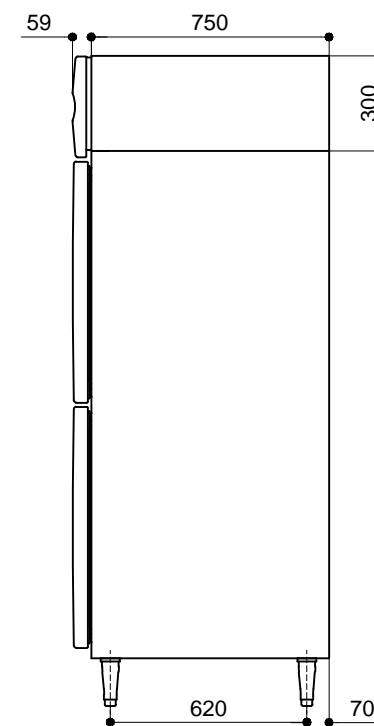
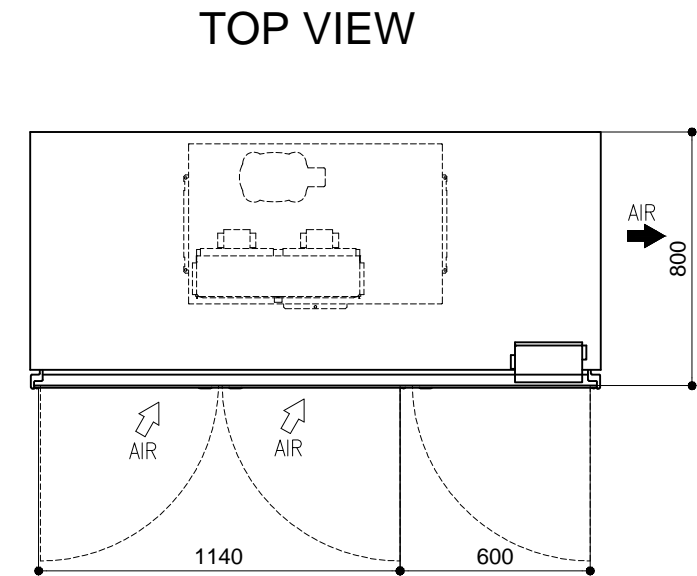

SIDE VIEW

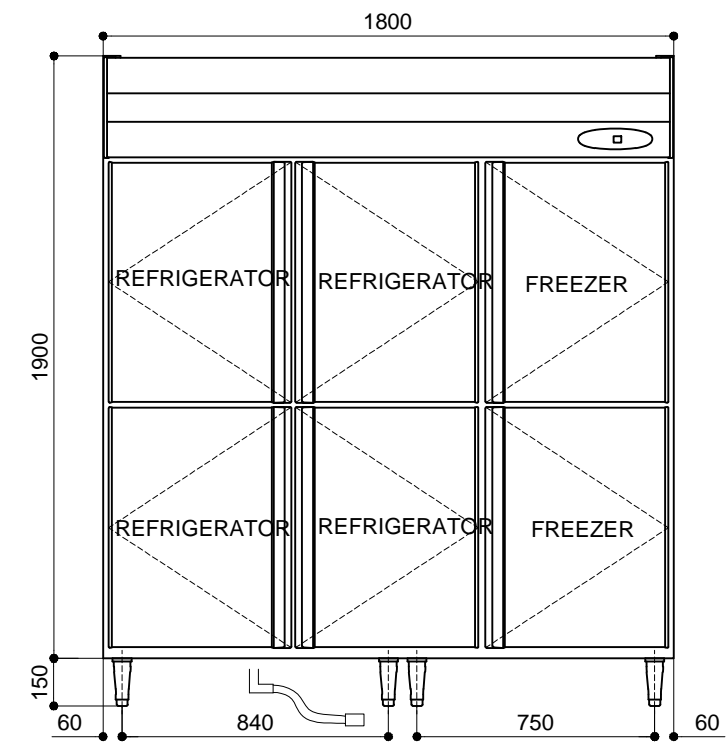

FRONT VIEW



# UPRIGHT CENTER PILLAR LESS

## HRF-78MA-S

ITEM	HOSHIZAKI REFRIGERATOR
MODEL	HRF-78MA-S
POWER SUPPLY	1 PHASE, 220-240V AC, 50HZ
AMPERAGE	4.8 AMPS
ELECTRIC CONSUMPTION	478W
HEAT REJECTION	1.030kW
POWER CORD	2.3 METER
EFFECTIVE CAPACITY	540L (R: 260L, F: 280L)
DIMENSIONS	700 (W) X 800 (D) X 2050 (-2080-H)

TOP VIEW

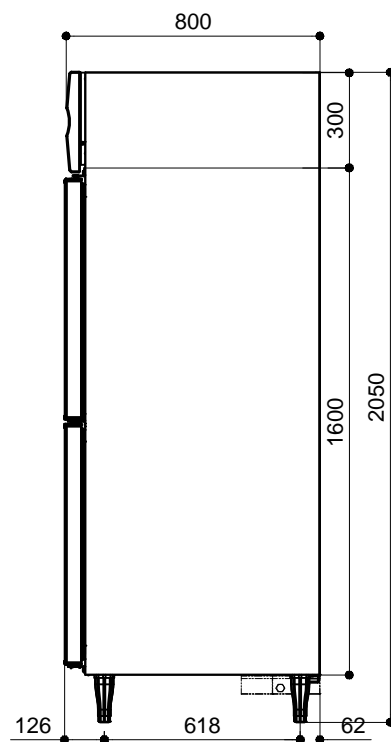
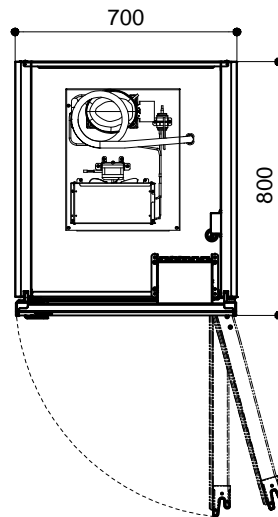

SIDE VIEW

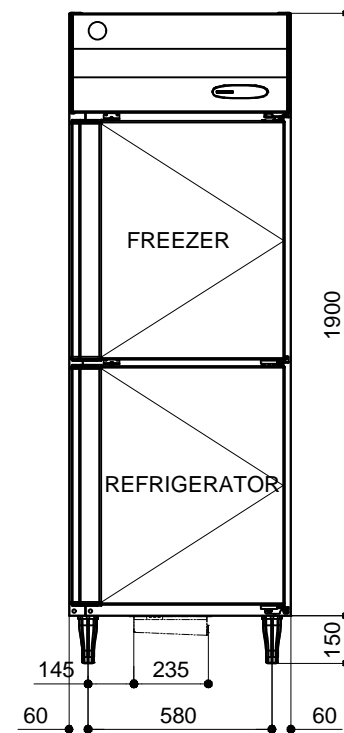

FRONT VIEW

## HRF-128MA-S

ITEM	HOSHIZAKI REFRIGERATOR
MODEL	HRF-128MA-S
POWER SUPPLY	1 PHASE, 220-240V AC, 50HZ
AMPERAGE	7.7 AMPS
ELECTRIC CONSUMPTION	704W
HEAT REJECTION	* kW
POWER CORD	2.3 METER
EFFECTIVE CAPACITY	862L (R: 431L, F: 431L)
DIMENSIONS	1200 (W) X 800 (D) X 2050 (-2080-H)

TOP VIEW

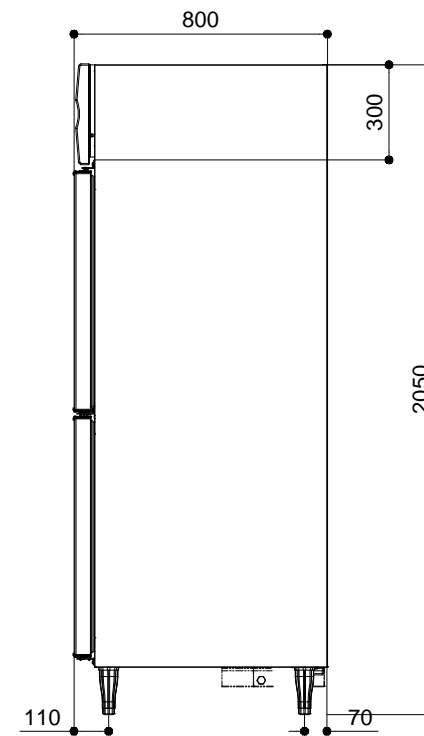
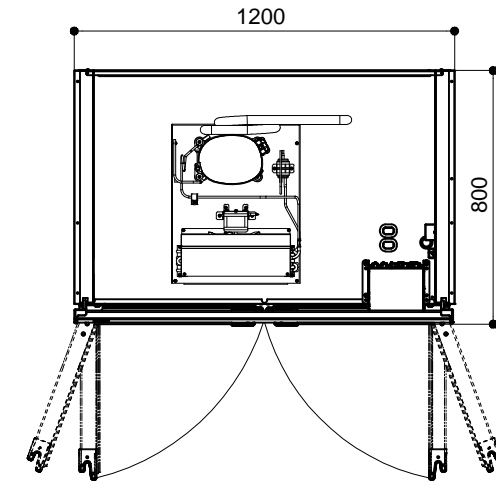

SIDE VIEW

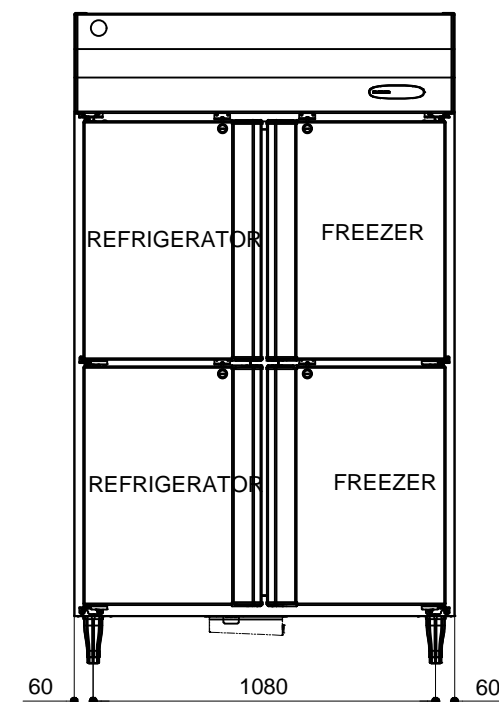

FRONT VIEW



REVISIONS	...
...	...
...	...

DATE	PROJECT No.	...	PROJECT
CHARGE	DESIGNED	DRAWN	CHECKED
			TITLE
			SCALE
			1:25

# UPRIGHT CENTER PILLAR LESS

## HRF-148MA-S

ITEM	HOSHIZAKI REFRIGERATOR
MODEL	HRF-148MA-S
POWER SUPPLY	1 PHASE, 220-240V AC, 50HZ
AMPERAGE	7.7 AMPS
ELECTRIC CONSUMPTION	808W
HEAT REJECTION	* kW
POWER CORD	2.3 METER
EFFECTIVE CAPACITY	1054L (R: 527L,F: 527L)
DIMENSIONS	1400 (W) X 800 (D) X 2050 (-2080-H)

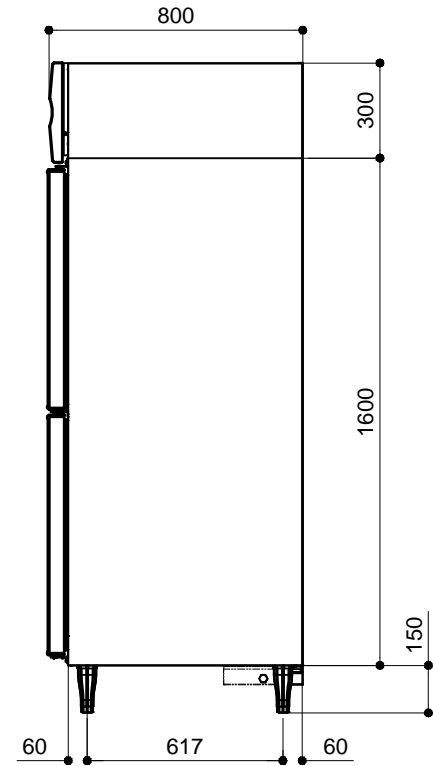
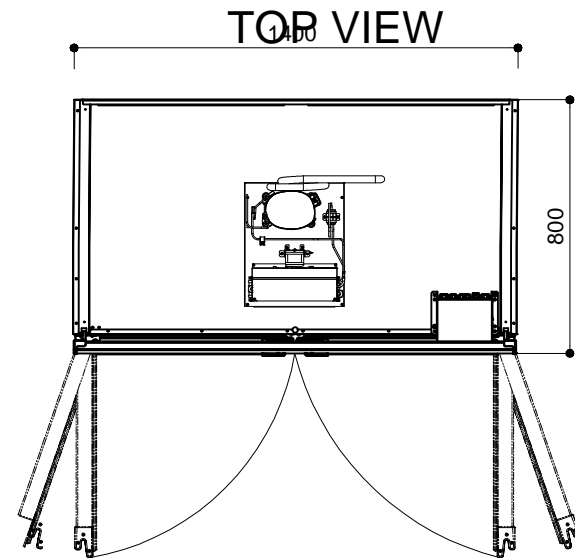

SIDE VIEW

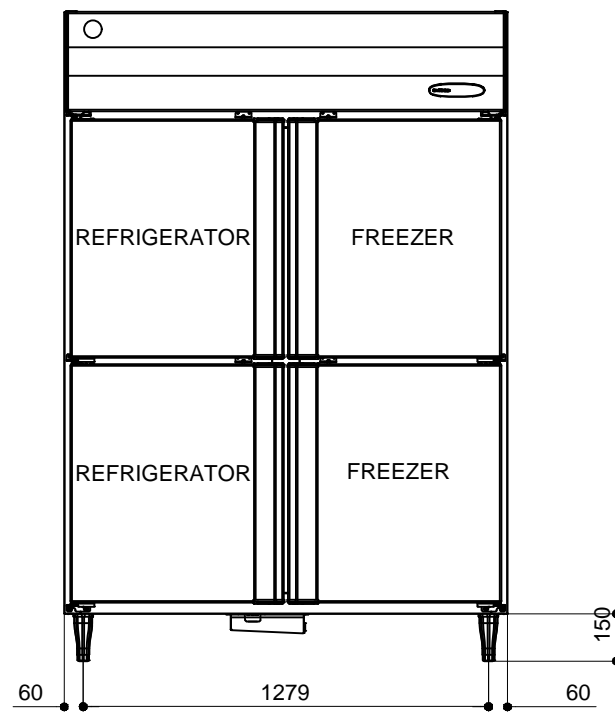

FRONT VIEW

## HRF-188MA-S

ITEM	HOSHIZAKI RIFRIGERATOR
MODEL	HRF-188MA-S
POWER SUPPLY	1 PHASE, 220-240V AC, 50HZ
AMPERAGE	8.2 AMPS
ELECTRIC CONSUMPTION	844W
HEAT REJECTION	* kW
POWER CORD	2.3 METER
EFFECTIVE CAPACITY	1452L (R: 980L,F: 472L)
DIMENSIONS	1800 (W) X 800 (D) X 2050 (-2080-H)

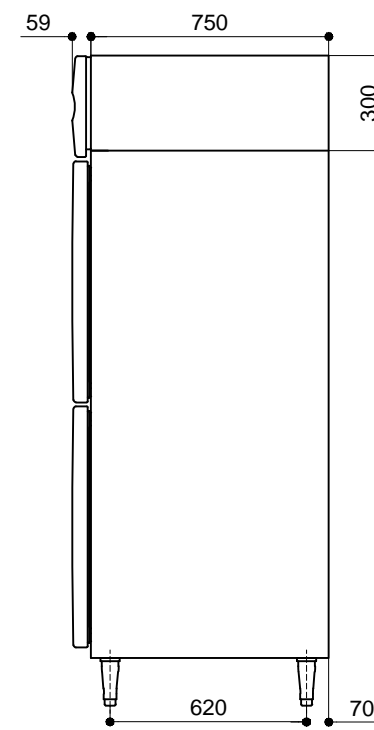
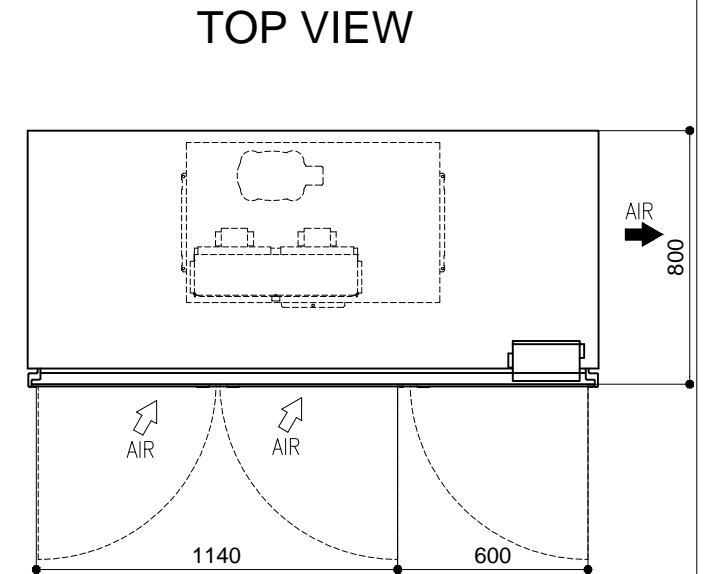

SIDE VIEW

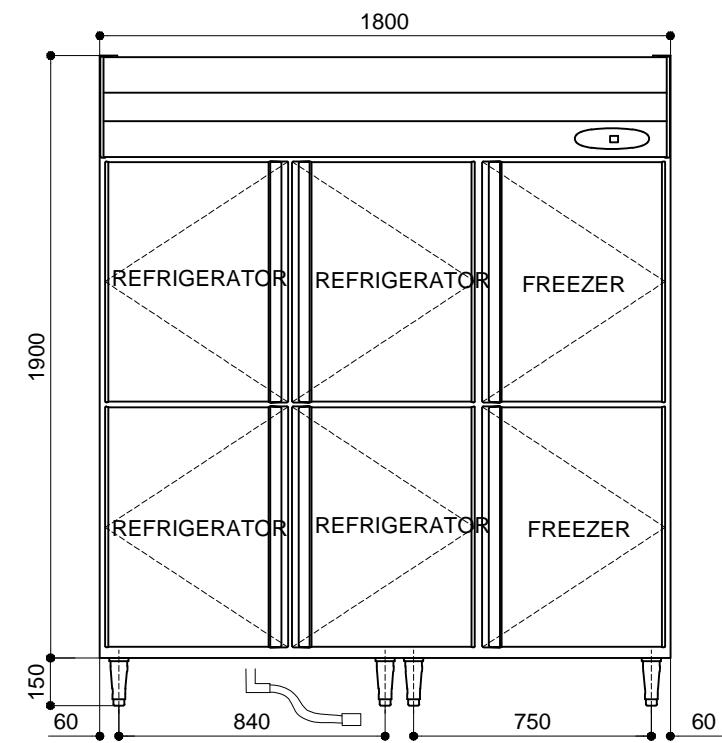

FRONT VIEW



REVISIONS	...
...	...
...	...

DATE	PROJECT No.	PROJECT
...	...	...
CHARGE	DESIGNED	DRAWN
...	...	...
CHECKED	TITLE	SCALE
...	...	1:25

# UNDER COUNTER CHILLER/ FREEZER D750

<p><b>FTW-70LS4</b> <b>RTW-70LS4</b></p>	<p><b>FTW-120LS4</b> <b>RTW-120LS4</b></p>	<p><b>FTW-150LS4</b> <b>RTW-150LS4</b></p>	<p><b>FTW-180LS4</b> <b>RTW-180LS4</b></p>																																																																								
<table border="1" style="width:100%; border-collapse: collapse;"> <tr><td>ITEM</td><td>HOSHIZAKI REFRIGERATOR</td></tr> <tr><td>MODEL</td><td>FTW-70LS4/RTW-70LS4</td></tr> <tr><td>POWER SUPPLY</td><td>SINGLE PHASE, 220V AC, 50HZ</td></tr> <tr><td>AMPERAGE</td><td>1.50 AMPS</td></tr> <tr><td>ELECTRIC CONSUMPTION</td><td>290W</td></tr> <tr><td>HEAT REJECTION</td><td>0.96 KW</td></tr> <tr><td>POWER CORD</td><td>10 AMPS / 3 METER</td></tr> <tr><td>EFFECTIVE CAPACITY</td><td>29L</td></tr> <tr><td>DIMENSIONS</td><td>700 (W) X 750 (D) X 850 (H)</td></tr> </table> <div style="text-align: center;"> <p>TOP VIEW</p> </div> <div style="display: flex; justify-content: space-around; margin-top: 20px;"> <div style="text-align: center;"> <p>SIDE VIEW</p> </div> <div style="text-align: center;"> <p>FRONT VIEW</p> </div> </div>	ITEM	HOSHIZAKI REFRIGERATOR	MODEL	FTW-70LS4/RTW-70LS4	POWER SUPPLY	SINGLE PHASE, 220V AC, 50HZ	AMPERAGE	1.50 AMPS	ELECTRIC CONSUMPTION	290W	HEAT REJECTION	0.96 KW	POWER CORD	10 AMPS / 3 METER	EFFECTIVE CAPACITY	29L	DIMENSIONS	700 (W) X 750 (D) X 850 (H)	<table border="1" style="width:100%; border-collapse: collapse;"> <tr><td>ITEM</td><td>HOSHIZAKI REFRIGERATOR</td></tr> <tr><td>MODEL</td><td>FTW-120LS4/RTW-120LS4</td></tr> <tr><td>POWER SUPPLY</td><td>SINGLE PHASE, 220V AC, 50HZ</td></tr> <tr><td>AMPERAGE</td><td>1.50 AMPS</td></tr> <tr><td>ELECTRIC CONSUMPTION</td><td>290W</td></tr> <tr><td>HEAT REJECTION</td><td>0.96 KW</td></tr> <tr><td>POWER CORD</td><td>10 AMPS / 3 METER</td></tr> <tr><td>EFFECTIVE CAPACITY</td><td>29L</td></tr> <tr><td>DIMENSIONS</td><td>1200 (W) X 750 (D) X 850 (H)</td></tr> </table> <div style="text-align: center;"> <p>TOP VIEW</p> </div> <div style="display: flex; justify-content: space-around; margin-top: 20px;"> <div style="text-align: center;"> <p>SIDE VIEW</p> </div> <div style="text-align: center;"> <p>FRONT VIEW</p> </div> </div>	ITEM	HOSHIZAKI REFRIGERATOR	MODEL	FTW-120LS4/RTW-120LS4	POWER SUPPLY	SINGLE PHASE, 220V AC, 50HZ	AMPERAGE	1.50 AMPS	ELECTRIC CONSUMPTION	290W	HEAT REJECTION	0.96 KW	POWER CORD	10 AMPS / 3 METER	EFFECTIVE CAPACITY	29L	DIMENSIONS	1200 (W) X 750 (D) X 850 (H)	<table border="1" style="width:100%; border-collapse: collapse;"> <tr><td>ITEM</td><td>HOSHIZAKI REFRIGERATOR</td></tr> <tr><td>MODEL</td><td>FTW-150LS4/RTW-150LS4</td></tr> <tr><td>POWER SUPPLY</td><td>SINGLE PHASE, 220V AC, 50HZ</td></tr> <tr><td>AMPERAGE</td><td>1.50 AMPS</td></tr> <tr><td>ELECTRIC CONSUMPTION</td><td>290W</td></tr> <tr><td>HEAT REJECTION</td><td>0.96 KW</td></tr> <tr><td>POWER CORD</td><td>10 AMPS / 3 METER</td></tr> <tr><td>EFFECTIVE CAPACITY</td><td>40L</td></tr> <tr><td>DIMENSIONS</td><td>1500 (W) X 750 (D) X 850 (H - WITH 150MM LEG)</td></tr> </table> <div style="text-align: center;"> <p>TOP VIEW</p> </div> <div style="display: flex; justify-content: space-around; margin-top: 20px;"> <div style="text-align: center;"> <p>SIDE VIEW</p> </div> <div style="text-align: center;"> <p>FRONT VIEW</p> </div> </div>	ITEM	HOSHIZAKI REFRIGERATOR	MODEL	FTW-150LS4/RTW-150LS4	POWER SUPPLY	SINGLE PHASE, 220V AC, 50HZ	AMPERAGE	1.50 AMPS	ELECTRIC CONSUMPTION	290W	HEAT REJECTION	0.96 KW	POWER CORD	10 AMPS / 3 METER	EFFECTIVE CAPACITY	40L	DIMENSIONS	1500 (W) X 750 (D) X 850 (H - WITH 150MM LEG)	<table border="1" style="width:100%; border-collapse: collapse;"> <tr><td>ITEM</td><td>HOSHIZAKI REFRIGERATOR</td></tr> <tr><td>MODEL</td><td>FTW-180LS4 / RTW-180LS4</td></tr> <tr><td>POWER SUPPLY</td><td>SINGLE PHASE, 220V AC, 50HZ</td></tr> <tr><td>AMPERAGE</td><td>1.70 AMPS</td></tr> <tr><td>ELECTRIC CONSUMPTION</td><td>370W</td></tr> <tr><td>HEAT REJECTION</td><td>0.73 KW</td></tr> <tr><td>POWER CORD</td><td>10 AMPS / 3 METER</td></tr> <tr><td>EFFECTIVE CAPACITY</td><td>51L</td></tr> <tr><td>DIMENSIONS</td><td>1800 (W) X 750 (D) X 850 (H - WITH 150MM LEG)</td></tr> </table> <div style="text-align: center;"> <p>TOP VIEW</p> </div> <div style="display: flex; justify-content: space-around; margin-top: 20px;"> <div style="text-align: center;"> <p>SIDE VIEW</p> </div> <div style="text-align: center;"> <p>FRONT VIEW</p> </div> </div>	ITEM	HOSHIZAKI REFRIGERATOR	MODEL	FTW-180LS4 / RTW-180LS4	POWER SUPPLY	SINGLE PHASE, 220V AC, 50HZ	AMPERAGE	1.70 AMPS	ELECTRIC CONSUMPTION	370W	HEAT REJECTION	0.73 KW	POWER CORD	10 AMPS / 3 METER	EFFECTIVE CAPACITY	51L	DIMENSIONS	1800 (W) X 750 (D) X 850 (H - WITH 150MM LEG)
ITEM	HOSHIZAKI REFRIGERATOR																																																																										
MODEL	FTW-70LS4/RTW-70LS4																																																																										
POWER SUPPLY	SINGLE PHASE, 220V AC, 50HZ																																																																										
AMPERAGE	1.50 AMPS																																																																										
ELECTRIC CONSUMPTION	290W																																																																										
HEAT REJECTION	0.96 KW																																																																										
POWER CORD	10 AMPS / 3 METER																																																																										
EFFECTIVE CAPACITY	29L																																																																										
DIMENSIONS	700 (W) X 750 (D) X 850 (H)																																																																										
ITEM	HOSHIZAKI REFRIGERATOR																																																																										
MODEL	FTW-120LS4/RTW-120LS4																																																																										
POWER SUPPLY	SINGLE PHASE, 220V AC, 50HZ																																																																										
AMPERAGE	1.50 AMPS																																																																										
ELECTRIC CONSUMPTION	290W																																																																										
HEAT REJECTION	0.96 KW																																																																										
POWER CORD	10 AMPS / 3 METER																																																																										
EFFECTIVE CAPACITY	29L																																																																										
DIMENSIONS	1200 (W) X 750 (D) X 850 (H)																																																																										
ITEM	HOSHIZAKI REFRIGERATOR																																																																										
MODEL	FTW-150LS4/RTW-150LS4																																																																										
POWER SUPPLY	SINGLE PHASE, 220V AC, 50HZ																																																																										
AMPERAGE	1.50 AMPS																																																																										
ELECTRIC CONSUMPTION	290W																																																																										
HEAT REJECTION	0.96 KW																																																																										
POWER CORD	10 AMPS / 3 METER																																																																										
EFFECTIVE CAPACITY	40L																																																																										
DIMENSIONS	1500 (W) X 750 (D) X 850 (H - WITH 150MM LEG)																																																																										
ITEM	HOSHIZAKI REFRIGERATOR																																																																										
MODEL	FTW-180LS4 / RTW-180LS4																																																																										
POWER SUPPLY	SINGLE PHASE, 220V AC, 50HZ																																																																										
AMPERAGE	1.70 AMPS																																																																										
ELECTRIC CONSUMPTION	370W																																																																										
HEAT REJECTION	0.73 KW																																																																										
POWER CORD	10 AMPS / 3 METER																																																																										
EFFECTIVE CAPACITY	51L																																																																										
DIMENSIONS	1800 (W) X 750 (D) X 850 (H - WITH 150MM LEG)																																																																										

# UNDER COUNTER CHILLER/ FREEZER D600

<p><b>FTW-126LS4</b> <b>RTW-126LS4</b></p>	<p><b>FTW-156LS4</b> <b>RTW-156LS4</b></p>	<p><b>FTW-186LS4</b> <b>RTW-186LS4</b></p>																																																						
<table border="1" style="width:100%; border-collapse: collapse;"> <tr><td>ITEM</td><td>HOSHIZAKI REFRIGERATOR</td></tr> <tr><td>MODEL</td><td>FTW-126LS4/RTW-126LS4</td></tr> <tr><td>POWER SUPPLY</td><td>SINGLE PHASE, 220V AC, 50HZ</td></tr> <tr><td>AMPERAGE</td><td>1.70 AMPS</td></tr> <tr><td>ELECTRIC CONSUMPTION</td><td>290W</td></tr> <tr><td>HEAT REJECTION</td><td>0.71 KW</td></tr> <tr><td>POWER CORD</td><td>10 AMPS / 3 METER</td></tr> <tr><td>EFFECTIVE CAPACITY</td><td>29L</td></tr> <tr><td>DIMENSIONS</td><td>1200 (W) X 750 (D) X 850 (H - WITH 150MM LEG)</td></tr> </table> <div style="text-align: center;"> <p>TOP VIEW</p> </div> <div style="display: flex; justify-content: space-around; margin-top: 20px;"> <div style="text-align: center;"> <p>SIDE VIEW</p> </div> <div style="text-align: center;"> <p>FRONT VIEW</p> </div> </div>	ITEM	HOSHIZAKI REFRIGERATOR	MODEL	FTW-126LS4/RTW-126LS4	POWER SUPPLY	SINGLE PHASE, 220V AC, 50HZ	AMPERAGE	1.70 AMPS	ELECTRIC CONSUMPTION	290W	HEAT REJECTION	0.71 KW	POWER CORD	10 AMPS / 3 METER	EFFECTIVE CAPACITY	29L	DIMENSIONS	1200 (W) X 750 (D) X 850 (H - WITH 150MM LEG)	<table border="1" style="width:100%; border-collapse: collapse;"> <tr><td>ITEM</td><td>HOSHIZAKI REFRIGERATOR</td></tr> <tr><td>MODEL</td><td>FTW-156LS4 / RTW-156LS4</td></tr> <tr><td>POWER SUPPLY</td><td>SINGLE PHASE, 220V AC, 50HZ</td></tr> <tr><td>AMPERAGE</td><td>1.50 AMPS</td></tr> <tr><td>ELECTRIC CONSUMPTION</td><td>290W</td></tr> <tr><td>HEAT REJECTION</td><td>0.96 KW</td></tr> <tr><td>POWER CORD</td><td>10 AMPS / 3 METER</td></tr> <tr><td>EFFECTIVE CAPACITY</td><td>36L</td></tr> <tr><td>DIMENSIONS</td><td>1500 (W) X 600 (D) X 850 (H - WITH 150MM LEG)</td></tr> </table> <div style="text-align: center;"> <p>TOP VIEW</p> </div> <div style="display: flex; justify-content: space-around; margin-top: 20px;"> <div style="text-align: center;"> <p>SIDE VIEW</p> </div> <div style="text-align: center;"> <p>FRONT VIEW</p> </div> </div>	ITEM	HOSHIZAKI REFRIGERATOR	MODEL	FTW-156LS4 / RTW-156LS4	POWER SUPPLY	SINGLE PHASE, 220V AC, 50HZ	AMPERAGE	1.50 AMPS	ELECTRIC CONSUMPTION	290W	HEAT REJECTION	0.96 KW	POWER CORD	10 AMPS / 3 METER	EFFECTIVE CAPACITY	36L	DIMENSIONS	1500 (W) X 600 (D) X 850 (H - WITH 150MM LEG)	<table border="1" style="width:100%; border-collapse: collapse;"> <tr><td>ITEM</td><td>HOSHIZAKI REFRIGERATOR</td></tr> <tr><td>MODEL</td><td>FTW-186LS4 / RTW-186LS4</td></tr> <tr><td>POWER SUPPLY</td><td>SINGLE PHASE, 220V AC, 50HZ</td></tr> <tr><td>AMPERAGE</td><td>1.70 AMPS</td></tr> <tr><td>ELECTRIC CONSUMPTION</td><td>370W</td></tr> <tr><td>HEAT REJECTION</td><td>0.73 KW</td></tr> <tr><td>POWER CORD</td><td>10 AMPS / 3 METER</td></tr> <tr><td>EFFECTIVE CAPACITY</td><td>38L</td></tr> <tr><td>DIMENSIONS</td><td>1800 (W) X 600 (D) X 850 (H - WITH 150MM LEG)</td></tr> </table> <div style="text-align: center;"> <p>TOP VIEW</p> </div> <div style="display: flex; justify-content: space-around; margin-top: 20px;"> <div style="text-align: center;"> <p>SIDE VIEW</p> </div> <div style="text-align: center;"> <p>FRONT VIEW</p> </div> </div>	ITEM	HOSHIZAKI REFRIGERATOR	MODEL	FTW-186LS4 / RTW-186LS4	POWER SUPPLY	SINGLE PHASE, 220V AC, 50HZ	AMPERAGE	1.70 AMPS	ELECTRIC CONSUMPTION	370W	HEAT REJECTION	0.73 KW	POWER CORD	10 AMPS / 3 METER	EFFECTIVE CAPACITY	38L	DIMENSIONS	1800 (W) X 600 (D) X 850 (H - WITH 150MM LEG)
ITEM	HOSHIZAKI REFRIGERATOR																																																							
MODEL	FTW-126LS4/RTW-126LS4																																																							
POWER SUPPLY	SINGLE PHASE, 220V AC, 50HZ																																																							
AMPERAGE	1.70 AMPS																																																							
ELECTRIC CONSUMPTION	290W																																																							
HEAT REJECTION	0.71 KW																																																							
POWER CORD	10 AMPS / 3 METER																																																							
EFFECTIVE CAPACITY	29L																																																							
DIMENSIONS	1200 (W) X 750 (D) X 850 (H - WITH 150MM LEG)																																																							
ITEM	HOSHIZAKI REFRIGERATOR																																																							
MODEL	FTW-156LS4 / RTW-156LS4																																																							
POWER SUPPLY	SINGLE PHASE, 220V AC, 50HZ																																																							
AMPERAGE	1.50 AMPS																																																							
ELECTRIC CONSUMPTION	290W																																																							
HEAT REJECTION	0.96 KW																																																							
POWER CORD	10 AMPS / 3 METER																																																							
EFFECTIVE CAPACITY	36L																																																							
DIMENSIONS	1500 (W) X 600 (D) X 850 (H - WITH 150MM LEG)																																																							
ITEM	HOSHIZAKI REFRIGERATOR																																																							
MODEL	FTW-186LS4 / RTW-186LS4																																																							
POWER SUPPLY	SINGLE PHASE, 220V AC, 50HZ																																																							
AMPERAGE	1.70 AMPS																																																							
ELECTRIC CONSUMPTION	370W																																																							
HEAT REJECTION	0.73 KW																																																							
POWER CORD	10 AMPS / 3 METER																																																							
EFFECTIVE CAPACITY	38L																																																							
DIMENSIONS	1800 (W) X 600 (D) X 850 (H - WITH 150MM LEG)																																																							



REVISIONS	...
	...
	...

DATE	PROJECT No.
CHARGE	DESIGNED
	DRAWN
	CHECKED

PROJECT	TITLE	SCALE
...		1:50

# UNDER COUNTER CHILLER D600-GNT

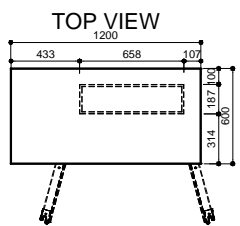
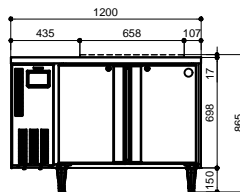
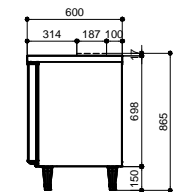
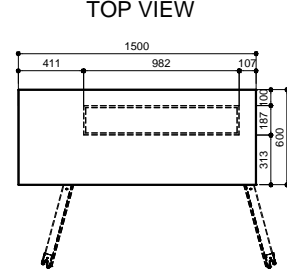
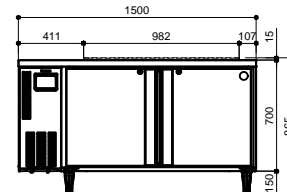
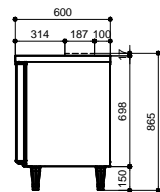
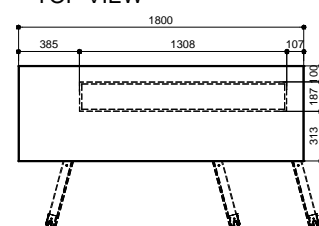
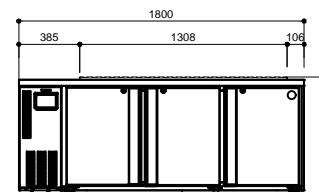
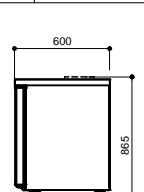
<h2>RTW-126MS4-GNT/ RTW-126LS4-GNT</h2>	<h2>RTW-156MS4-GNT/ RTW-156LS4-GNT</h2>	<h2>RTW-186MS4-GNT/ RTW-186LS4-GNT</h2>																																																						
<div style="display: flex; justify-content: space-between;"> <div style="width: 45%;">  <p>TOP VIEW</p> </div> <div style="width: 45%;"> <table border="1" style="font-size: 8px;"> <tr><td>ITEM</td><td>HOSHIZAKI REFRIGERATOR</td></tr> <tr><td>MODEL</td><td>RTW-126MS4-GNT/RTW-126LS4-GNT</td></tr> <tr><td>POWER SUPPLY</td><td>SINGLE PHASE, 220V AC, 50HZ</td></tr> <tr><td>AMPERAGE</td><td>1.70 AMPS</td></tr> <tr><td>ELECTRIC CONSUMPTION</td><td>290W</td></tr> <tr><td>HEAT REJECTION</td><td>3.71 KW</td></tr> <tr><td>POWER CORD</td><td>10 AMPS / 3 METER</td></tr> <tr><td>EFFECTIVE CAPACITY</td><td>26L</td></tr> <tr><td>DIMENSIONS</td><td>1200 (W) X 760 (D) X 865 (H - WITH 150MM LEG)</td></tr> </table> <p style="text-align: center;">GN TRAY CONFIGURATION: 1/6 x 4 1/3 x 2 1/9 x 6</p> </div> </div> <div style="display: flex; justify-content: space-around; margin-top: 20px;"> <div style="width: 45%;">  <p>FRONT VIEW</p> </div> <div style="width: 45%;">  <p>SIDE VIEW</p> </div> </div>	ITEM	HOSHIZAKI REFRIGERATOR	MODEL	RTW-126MS4-GNT/RTW-126LS4-GNT	POWER SUPPLY	SINGLE PHASE, 220V AC, 50HZ	AMPERAGE	1.70 AMPS	ELECTRIC CONSUMPTION	290W	HEAT REJECTION	3.71 KW	POWER CORD	10 AMPS / 3 METER	EFFECTIVE CAPACITY	26L	DIMENSIONS	1200 (W) X 760 (D) X 865 (H - WITH 150MM LEG)	<div style="display: flex; justify-content: space-between;"> <div style="width: 45%;">  <p>TOP VIEW</p> </div> <div style="width: 45%;"> <p style="text-align: center;">GN TRAY CONFIGURATION: 1/6 x 6 1/3 x 3 1/9 x 9</p> <table border="1" style="font-size: 8px;"> <tr><td>ITEM</td><td>HOSHIZAKI REFRIGERATOR</td></tr> <tr><td>MODEL</td><td>RTW-156MS4-GNT / RTW-156LS4-GNT</td></tr> <tr><td>POWER SUPPLY</td><td>SINGLE PHASE, 220V AC, 50HZ</td></tr> <tr><td>AMPERAGE</td><td>1.50 AMPS</td></tr> <tr><td>ELECTRIC CONSUMPTION</td><td>290W</td></tr> <tr><td>HEAT REJECTION</td><td>3.58 KW</td></tr> <tr><td>POWER CORD</td><td>10 AMPS / 3 METER</td></tr> <tr><td>EFFECTIVE CAPACITY</td><td>305L</td></tr> <tr><td>DIMENSIONS</td><td>1500 (W) X 600 (D) X 865 (H - WITH 150MM LEG)</td></tr> </table> </div> </div> <div style="display: flex; justify-content: space-around; margin-top: 20px;"> <div style="width: 45%;">  <p>FRONT VIEW</p> </div> <div style="width: 45%;">  <p>SIDE VIEW</p> </div> </div>	ITEM	HOSHIZAKI REFRIGERATOR	MODEL	RTW-156MS4-GNT / RTW-156LS4-GNT	POWER SUPPLY	SINGLE PHASE, 220V AC, 50HZ	AMPERAGE	1.50 AMPS	ELECTRIC CONSUMPTION	290W	HEAT REJECTION	3.58 KW	POWER CORD	10 AMPS / 3 METER	EFFECTIVE CAPACITY	305L	DIMENSIONS	1500 (W) X 600 (D) X 865 (H - WITH 150MM LEG)	<div style="display: flex; justify-content: space-between;"> <div style="width: 45%;">  <p>TOP VIEW</p> </div> <div style="width: 45%;"> <p style="text-align: center;">GN TRAY CONFIGURATION: 1/6 x 8 1/3 x 4 1/9 x 12</p> <table border="1" style="font-size: 8px;"> <tr><td>ITEM</td><td>HOSHIZAKI REFRIGERATOR</td></tr> <tr><td>MODEL</td><td>RTW-186MS4-GNT / RTW-186LS4-GNT</td></tr> <tr><td>POWER SUPPLY</td><td>SINGLE PHASE, 220V AC, 50HZ</td></tr> <tr><td>AMPERAGE</td><td>1.70 AMPS</td></tr> <tr><td>ELECTRIC CONSUMPTION</td><td>270W</td></tr> <tr><td>HEAT REJECTION</td><td>3.73 KW</td></tr> <tr><td>POWER CORD</td><td>10 AMPS / 3 METER</td></tr> <tr><td>EFFECTIVE CAPACITY</td><td>386L</td></tr> <tr><td>DIMENSIONS</td><td>1800 (W) X 600 (D) X 865 (H - WITH 150MM LEG)</td></tr> </table> </div> </div> <div style="display: flex; justify-content: space-around; margin-top: 20px;"> <div style="width: 45%;">  <p>FRONT VIEW</p> </div> <div style="width: 45%;">  <p>SIDE VIEW</p> </div> </div>	ITEM	HOSHIZAKI REFRIGERATOR	MODEL	RTW-186MS4-GNT / RTW-186LS4-GNT	POWER SUPPLY	SINGLE PHASE, 220V AC, 50HZ	AMPERAGE	1.70 AMPS	ELECTRIC CONSUMPTION	270W	HEAT REJECTION	3.73 KW	POWER CORD	10 AMPS / 3 METER	EFFECTIVE CAPACITY	386L	DIMENSIONS	1800 (W) X 600 (D) X 865 (H - WITH 150MM LEG)
ITEM	HOSHIZAKI REFRIGERATOR																																																							
MODEL	RTW-126MS4-GNT/RTW-126LS4-GNT																																																							
POWER SUPPLY	SINGLE PHASE, 220V AC, 50HZ																																																							
AMPERAGE	1.70 AMPS																																																							
ELECTRIC CONSUMPTION	290W																																																							
HEAT REJECTION	3.71 KW																																																							
POWER CORD	10 AMPS / 3 METER																																																							
EFFECTIVE CAPACITY	26L																																																							
DIMENSIONS	1200 (W) X 760 (D) X 865 (H - WITH 150MM LEG)																																																							
ITEM	HOSHIZAKI REFRIGERATOR																																																							
MODEL	RTW-156MS4-GNT / RTW-156LS4-GNT																																																							
POWER SUPPLY	SINGLE PHASE, 220V AC, 50HZ																																																							
AMPERAGE	1.50 AMPS																																																							
ELECTRIC CONSUMPTION	290W																																																							
HEAT REJECTION	3.58 KW																																																							
POWER CORD	10 AMPS / 3 METER																																																							
EFFECTIVE CAPACITY	305L																																																							
DIMENSIONS	1500 (W) X 600 (D) X 865 (H - WITH 150MM LEG)																																																							
ITEM	HOSHIZAKI REFRIGERATOR																																																							
MODEL	RTW-186MS4-GNT / RTW-186LS4-GNT																																																							
POWER SUPPLY	SINGLE PHASE, 220V AC, 50HZ																																																							
AMPERAGE	1.70 AMPS																																																							
ELECTRIC CONSUMPTION	270W																																																							
HEAT REJECTION	3.73 KW																																																							
POWER CORD	10 AMPS / 3 METER																																																							
EFFECTIVE CAPACITY	386L																																																							
DIMENSIONS	1800 (W) X 600 (D) X 865 (H - WITH 150MM LEG)																																																							

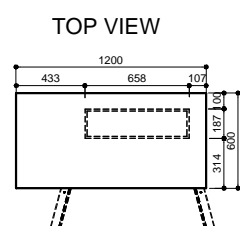
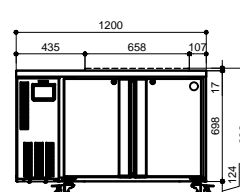
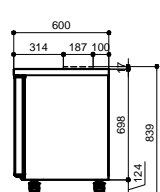
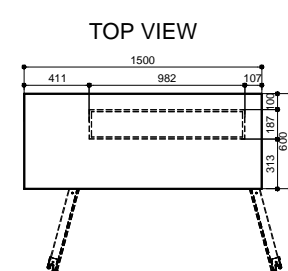
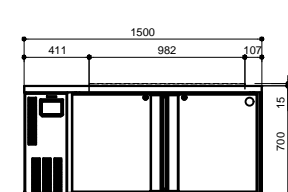
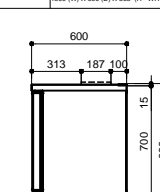
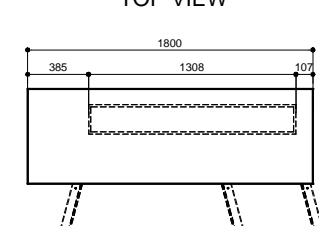
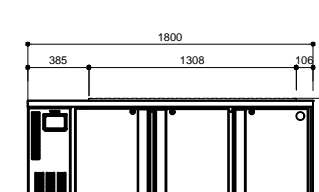
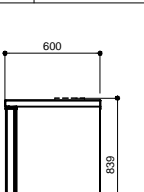
<h2>RTW-126MS4-GNT/ RTW-126LS4-GNT</h2>	<h2>RTW-156MS4-GNT/ RTW-156LS4-GNT</h2>	<h2>RTW-186MS4-GNT/ RTW-186LS4-GNT</h2>																																																						
<div style="display: flex; justify-content: space-between;"> <div style="width: 45%;">  <p>TOP VIEW</p> </div> <div style="width: 45%;"> <table border="1" style="font-size: 8px;"> <tr><td>ITEM</td><td>HOSHIZAKI REFRIGERATOR</td></tr> <tr><td>MODEL</td><td>RTW-126MS4-GNT/RTW-126LS4-GNT</td></tr> <tr><td>POWER SUPPLY</td><td>SINGLE PHASE, 220V AC, 60HZ</td></tr> <tr><td>AMPERAGE</td><td>1.70 AMPS</td></tr> <tr><td>ELECTRIC CONSUMPTION</td><td>290W</td></tr> <tr><td>HEAT REJECTION</td><td>3.71 KW</td></tr> <tr><td>POWER CORD</td><td>10 AMPS / 3 METER</td></tr> <tr><td>EFFECTIVE CAPACITY</td><td>26L</td></tr> <tr><td>DIMENSIONS</td><td>1200 (W) X 760 (D) X 865 (H - WITH CASTOR)</td></tr> </table> <p style="text-align: center;">GN TRAY CONFIGURATION: 1/6 x 4 1/3 x 2 1/9 x 6</p> </div> </div> <div style="display: flex; justify-content: space-around; margin-top: 20px;"> <div style="width: 45%;">  <p>FRONT VIEW</p> </div> <div style="width: 45%;">  <p>SIDE VIEW</p> </div> </div>	ITEM	HOSHIZAKI REFRIGERATOR	MODEL	RTW-126MS4-GNT/RTW-126LS4-GNT	POWER SUPPLY	SINGLE PHASE, 220V AC, 60HZ	AMPERAGE	1.70 AMPS	ELECTRIC CONSUMPTION	290W	HEAT REJECTION	3.71 KW	POWER CORD	10 AMPS / 3 METER	EFFECTIVE CAPACITY	26L	DIMENSIONS	1200 (W) X 760 (D) X 865 (H - WITH CASTOR)	<div style="display: flex; justify-content: space-between;"> <div style="width: 45%;">  <p>TOP VIEW</p> </div> <div style="width: 45%;"> <p style="text-align: center;">GN TRAY CONFIGURATION: 1/6 x 6 1/3 x 3 1/9 x 9</p> <table border="1" style="font-size: 8px;"> <tr><td>ITEM</td><td>HOSHIZAKI REFRIGERATOR</td></tr> <tr><td>MODEL</td><td>RTW-156MS4-GNT / RTW-156LS4-GNT</td></tr> <tr><td>POWER SUPPLY</td><td>SINGLE PHASE, 220V AC, 50HZ</td></tr> <tr><td>AMPERAGE</td><td>1.50 AMPS</td></tr> <tr><td>ELECTRIC CONSUMPTION</td><td>290W</td></tr> <tr><td>HEAT REJECTION</td><td>3.58 KW</td></tr> <tr><td>POWER CORD</td><td>10 AMPS / 3 METER</td></tr> <tr><td>EFFECTIVE CAPACITY</td><td>305L</td></tr> <tr><td>DIMENSIONS</td><td>1500 (W) X 600 (D) X 865 (H - WITH CASTOR)</td></tr> </table> </div> </div> <div style="display: flex; justify-content: space-around; margin-top: 20px;"> <div style="width: 45%;">  <p>FRONT VIEW</p> </div> <div style="width: 45%;">  <p>SIDE VIEW</p> </div> </div>	ITEM	HOSHIZAKI REFRIGERATOR	MODEL	RTW-156MS4-GNT / RTW-156LS4-GNT	POWER SUPPLY	SINGLE PHASE, 220V AC, 50HZ	AMPERAGE	1.50 AMPS	ELECTRIC CONSUMPTION	290W	HEAT REJECTION	3.58 KW	POWER CORD	10 AMPS / 3 METER	EFFECTIVE CAPACITY	305L	DIMENSIONS	1500 (W) X 600 (D) X 865 (H - WITH CASTOR)	<div style="display: flex; justify-content: space-between;"> <div style="width: 45%;">  <p>TOP VIEW</p> </div> <div style="width: 45%;"> <p style="text-align: center;">GN TRAY CONFIGURATION: 1/6 x 8 1/3 x 4 1/9 x 12</p> <table border="1" style="font-size: 8px;"> <tr><td>ITEM</td><td>HOSHIZAKI REFRIGERATOR</td></tr> <tr><td>MODEL</td><td>RTW-186MS4-GNT / RTW-186LS4-GNT</td></tr> <tr><td>POWER SUPPLY</td><td>SINGLE PHASE, 220V AC, 50HZ</td></tr> <tr><td>AMPERAGE</td><td>1.70 AMPS</td></tr> <tr><td>ELECTRIC CONSUMPTION</td><td>270W</td></tr> <tr><td>HEAT REJECTION</td><td>3.73 KW</td></tr> <tr><td>POWER CORD</td><td>10 AMPS / 3 METER</td></tr> <tr><td>EFFECTIVE CAPACITY</td><td>386L</td></tr> <tr><td>DIMENSIONS</td><td>1800 (W) X 600 (D) X 865 (H - WITH CASTOR)</td></tr> </table> </div> </div> <div style="display: flex; justify-content: space-around; margin-top: 20px;"> <div style="width: 45%;">  <p>FRONT VIEW</p> </div> <div style="width: 45%;">  <p>SIDE VIEW</p> </div> </div>	ITEM	HOSHIZAKI REFRIGERATOR	MODEL	RTW-186MS4-GNT / RTW-186LS4-GNT	POWER SUPPLY	SINGLE PHASE, 220V AC, 50HZ	AMPERAGE	1.70 AMPS	ELECTRIC CONSUMPTION	270W	HEAT REJECTION	3.73 KW	POWER CORD	10 AMPS / 3 METER	EFFECTIVE CAPACITY	386L	DIMENSIONS	1800 (W) X 600 (D) X 865 (H - WITH CASTOR)
ITEM	HOSHIZAKI REFRIGERATOR																																																							
MODEL	RTW-126MS4-GNT/RTW-126LS4-GNT																																																							
POWER SUPPLY	SINGLE PHASE, 220V AC, 60HZ																																																							
AMPERAGE	1.70 AMPS																																																							
ELECTRIC CONSUMPTION	290W																																																							
HEAT REJECTION	3.71 KW																																																							
POWER CORD	10 AMPS / 3 METER																																																							
EFFECTIVE CAPACITY	26L																																																							
DIMENSIONS	1200 (W) X 760 (D) X 865 (H - WITH CASTOR)																																																							
ITEM	HOSHIZAKI REFRIGERATOR																																																							
MODEL	RTW-156MS4-GNT / RTW-156LS4-GNT																																																							
POWER SUPPLY	SINGLE PHASE, 220V AC, 50HZ																																																							
AMPERAGE	1.50 AMPS																																																							
ELECTRIC CONSUMPTION	290W																																																							
HEAT REJECTION	3.58 KW																																																							
POWER CORD	10 AMPS / 3 METER																																																							
EFFECTIVE CAPACITY	305L																																																							
DIMENSIONS	1500 (W) X 600 (D) X 865 (H - WITH CASTOR)																																																							
ITEM	HOSHIZAKI REFRIGERATOR																																																							
MODEL	RTW-186MS4-GNT / RTW-186LS4-GNT																																																							
POWER SUPPLY	SINGLE PHASE, 220V AC, 50HZ																																																							
AMPERAGE	1.70 AMPS																																																							
ELECTRIC CONSUMPTION	270W																																																							
HEAT REJECTION	3.73 KW																																																							
POWER CORD	10 AMPS / 3 METER																																																							
EFFECTIVE CAPACITY	386L																																																							
DIMENSIONS	1800 (W) X 600 (D) X 865 (H - WITH CASTOR)																																																							



...	...
...	...
...	...

...	...
-----	-----

...	...
-----	-----

...	...
-----	-----

# UNDER COUNTER CHILLER D750-GNT

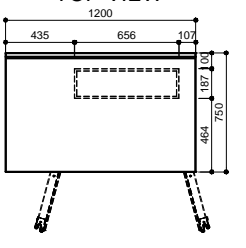
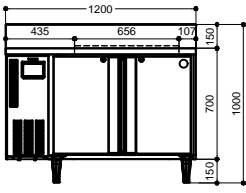
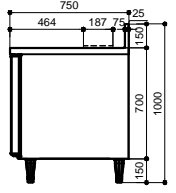
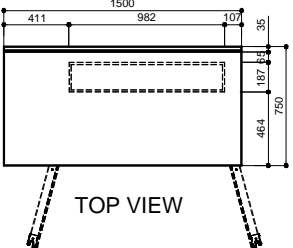
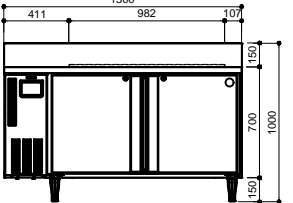
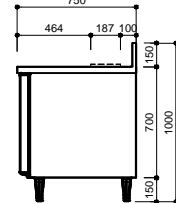
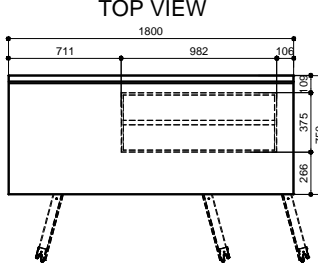
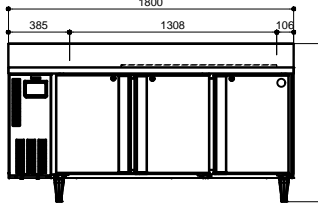
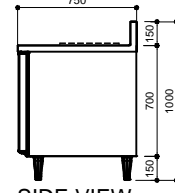
RTW-120LS4-GNT	RTW-150LS4-GNT	RTW-180LS4-GNT																																																						
<p style="text-align: center;"><b>TOP VIEW</b></p>  <p style="text-align: center;"><b>GN TRAY CONFIGURATION:</b> 1/6 x 4 1/3 x 2 1/9 x 6</p> <table border="1" style="width:100%; border-collapse: collapse; font-size: 8px;"> <tr><td>ITEM</td><td>HOSHIZAKI REFRIGERATOR</td></tr> <tr><td>MODEL</td><td>RTW-120LS4-GNT</td></tr> <tr><td>POWER SUPPLY</td><td>SINGLE PHASE, 220V AC, 50HZ</td></tr> <tr><td>AMPERAGE</td><td>1.50 AMPS</td></tr> <tr><td>ELECTRIC CONSUMPTION</td><td>280W</td></tr> <tr><td>HEAT REJECTION</td><td>0.56 kW</td></tr> <tr><td>POWER CORD</td><td>10 AMPS / 3 METER</td></tr> <tr><td>EFFECTIVE CAPACITY</td><td>296L</td></tr> <tr><td>DIMENSIONS</td><td>1200 (W) X 750 (D) X 860 (H) - WITH 150MM LEGS</td></tr> </table> <p style="text-align: center;"><b>FRONT VIEW</b></p>  <p style="text-align: center;"><b>SIDE VIEW</b></p> 	ITEM	HOSHIZAKI REFRIGERATOR	MODEL	RTW-120LS4-GNT	POWER SUPPLY	SINGLE PHASE, 220V AC, 50HZ	AMPERAGE	1.50 AMPS	ELECTRIC CONSUMPTION	280W	HEAT REJECTION	0.56 kW	POWER CORD	10 AMPS / 3 METER	EFFECTIVE CAPACITY	296L	DIMENSIONS	1200 (W) X 750 (D) X 860 (H) - WITH 150MM LEGS	<p style="text-align: center;"><b>TOP VIEW</b></p>  <p style="text-align: center;"><b>GN TRAY CONFIGURATION:</b> 1/6 x 6 1/3 x 3 1/9 x 9</p> <table border="1" style="width:100%; border-collapse: collapse; font-size: 8px;"> <tr><td>ITEM</td><td>HOSHIZAKI REFRIGERATOR</td></tr> <tr><td>MODEL</td><td>RTW-150LS4-GNT</td></tr> <tr><td>POWER SUPPLY</td><td>SINGLE PHASE, 220V AC, 50HZ</td></tr> <tr><td>AMPERAGE</td><td>1.50 AMPS</td></tr> <tr><td>ELECTRIC CONSUMPTION</td><td>280W</td></tr> <tr><td>HEAT REJECTION</td><td>0.56 kW</td></tr> <tr><td>POWER CORD</td><td>10 AMPS / 3 METER</td></tr> <tr><td>EFFECTIVE CAPACITY</td><td>404L</td></tr> <tr><td>DIMENSIONS</td><td>1500 (W) X 750 (D) X 860 (H) - WITH 150MM LEGS</td></tr> </table> <p style="text-align: center;"><b>FRONT VIEW</b></p>  <p style="text-align: center;"><b>SIDE VIEW</b></p> 	ITEM	HOSHIZAKI REFRIGERATOR	MODEL	RTW-150LS4-GNT	POWER SUPPLY	SINGLE PHASE, 220V AC, 50HZ	AMPERAGE	1.50 AMPS	ELECTRIC CONSUMPTION	280W	HEAT REJECTION	0.56 kW	POWER CORD	10 AMPS / 3 METER	EFFECTIVE CAPACITY	404L	DIMENSIONS	1500 (W) X 750 (D) X 860 (H) - WITH 150MM LEGS	<p style="text-align: center;"><b>TOP VIEW</b></p>  <p style="text-align: center;"><b>GN TRAY CONFIGURATION:</b> 1/6 x 6 x 2</p> <table border="1" style="width:100%; border-collapse: collapse; font-size: 8px;"> <tr><td>ITEM</td><td>HOSHIZAKI REFRIGERATOR</td></tr> <tr><td>MODEL</td><td>RTW-180LS4-GNT1S1 / RTW-180LS4-GNT1S1</td></tr> <tr><td>POWER SUPPLY</td><td>SINGLE PHASE, 220V AC, 50HZ</td></tr> <tr><td>AMPERAGE</td><td>1.70 AMPS</td></tr> <tr><td>ELECTRIC CONSUMPTION</td><td>370W</td></tr> <tr><td>HEAT REJECTION</td><td>0.73 kW</td></tr> <tr><td>POWER CORD</td><td>10 AMPS / 3 METER</td></tr> <tr><td>EFFECTIVE CAPACITY</td><td>811 L</td></tr> <tr><td>DIMENSIONS</td><td>1800 (W) X 750 (D) X 860 (H) - WITH 150MM LEGS</td></tr> </table> <p style="text-align: center;"><b>FRONT VIEW</b></p>  <p style="text-align: center;"><b>SIDE VIEW</b></p> 	ITEM	HOSHIZAKI REFRIGERATOR	MODEL	RTW-180LS4-GNT1S1 / RTW-180LS4-GNT1S1	POWER SUPPLY	SINGLE PHASE, 220V AC, 50HZ	AMPERAGE	1.70 AMPS	ELECTRIC CONSUMPTION	370W	HEAT REJECTION	0.73 kW	POWER CORD	10 AMPS / 3 METER	EFFECTIVE CAPACITY	811 L	DIMENSIONS	1800 (W) X 750 (D) X 860 (H) - WITH 150MM LEGS
ITEM	HOSHIZAKI REFRIGERATOR																																																							
MODEL	RTW-120LS4-GNT																																																							
POWER SUPPLY	SINGLE PHASE, 220V AC, 50HZ																																																							
AMPERAGE	1.50 AMPS																																																							
ELECTRIC CONSUMPTION	280W																																																							
HEAT REJECTION	0.56 kW																																																							
POWER CORD	10 AMPS / 3 METER																																																							
EFFECTIVE CAPACITY	296L																																																							
DIMENSIONS	1200 (W) X 750 (D) X 860 (H) - WITH 150MM LEGS																																																							
ITEM	HOSHIZAKI REFRIGERATOR																																																							
MODEL	RTW-150LS4-GNT																																																							
POWER SUPPLY	SINGLE PHASE, 220V AC, 50HZ																																																							
AMPERAGE	1.50 AMPS																																																							
ELECTRIC CONSUMPTION	280W																																																							
HEAT REJECTION	0.56 kW																																																							
POWER CORD	10 AMPS / 3 METER																																																							
EFFECTIVE CAPACITY	404L																																																							
DIMENSIONS	1500 (W) X 750 (D) X 860 (H) - WITH 150MM LEGS																																																							
ITEM	HOSHIZAKI REFRIGERATOR																																																							
MODEL	RTW-180LS4-GNT1S1 / RTW-180LS4-GNT1S1																																																							
POWER SUPPLY	SINGLE PHASE, 220V AC, 50HZ																																																							
AMPERAGE	1.70 AMPS																																																							
ELECTRIC CONSUMPTION	370W																																																							
HEAT REJECTION	0.73 kW																																																							
POWER CORD	10 AMPS / 3 METER																																																							
EFFECTIVE CAPACITY	811 L																																																							
DIMENSIONS	1800 (W) X 750 (D) X 860 (H) - WITH 150MM LEGS																																																							

# UNDER COUNTER GLASSDOOR

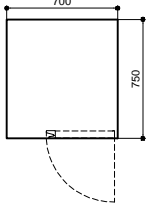
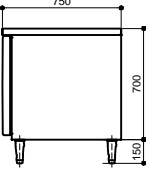
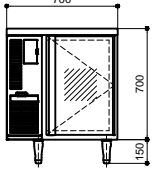
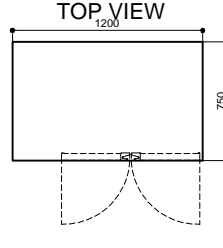
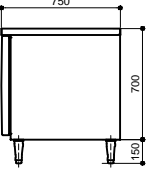
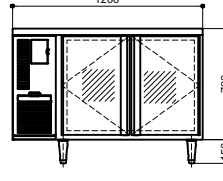
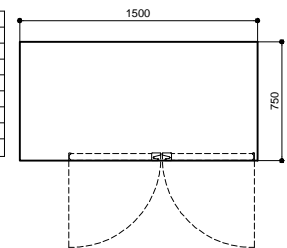
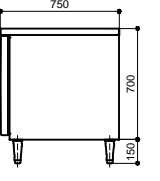
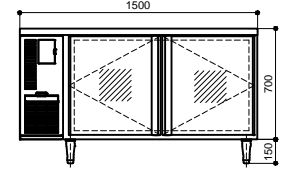
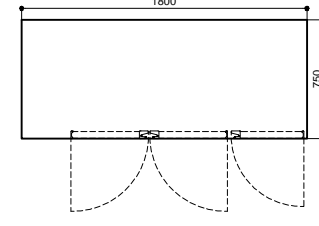
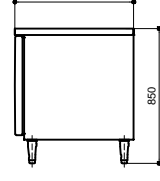
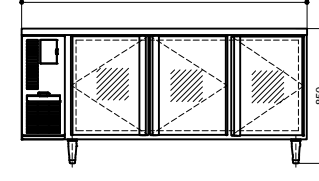
RTW-70LS4-GD	RTW-126LS4-GD	RTW-156LS4-GD	RTW-186LS4-GD																																																																								
<table border="1" style="width:100%; border-collapse: collapse; font-size: 8px;"> <tr><td>ITEM</td><td>HOSHIZAKI REFRIGERATOR</td></tr> <tr><td>MODEL</td><td>RTW-70LS4-GD</td></tr> <tr><td>POWER SUPPLY</td><td>SINGLE PHASE, 220V AC, 50HZ</td></tr> <tr><td>AMPERAGE</td><td>1.50 AMPS</td></tr> <tr><td>ELECTRIC CONSUMPTION</td><td>280W</td></tr> <tr><td>HEAT REJECTION</td><td>0.56 kW</td></tr> <tr><td>POWER CORD</td><td>10 AMPS / 3 METER</td></tr> <tr><td>EFFECTIVE CAPACITY</td><td>296L</td></tr> <tr><td>DIMENSIONS</td><td>700 (W) X 750 (D) X 860 (H)</td></tr> </table> <p style="text-align: center;"><b>TOP VIEW</b></p>  <p style="text-align: center;"><b>SIDE VIEW</b></p>  <p style="text-align: center;"><b>FRONT VIEW</b></p> 	ITEM	HOSHIZAKI REFRIGERATOR	MODEL	RTW-70LS4-GD	POWER SUPPLY	SINGLE PHASE, 220V AC, 50HZ	AMPERAGE	1.50 AMPS	ELECTRIC CONSUMPTION	280W	HEAT REJECTION	0.56 kW	POWER CORD	10 AMPS / 3 METER	EFFECTIVE CAPACITY	296L	DIMENSIONS	700 (W) X 750 (D) X 860 (H)	<table border="1" style="width:100%; border-collapse: collapse; font-size: 8px;"> <tr><td>ITEM</td><td>HOSHIZAKI REFRIGERATOR</td></tr> <tr><td>MODEL</td><td>RTW-126LS4-GD</td></tr> <tr><td>POWER SUPPLY</td><td>SINGLE PHASE, 220V AC, 50HZ</td></tr> <tr><td>AMPERAGE</td><td>1.50 AMPS</td></tr> <tr><td>ELECTRIC CONSUMPTION</td><td>280W</td></tr> <tr><td>HEAT REJECTION</td><td>0.56 kW</td></tr> <tr><td>POWER CORD</td><td>10 AMPS / 3 METER</td></tr> <tr><td>EFFECTIVE CAPACITY</td><td>296L</td></tr> <tr><td>DIMENSIONS</td><td>1200 (W) X 750 (D) X 860 (H)</td></tr> </table> <p style="text-align: center;"><b>TOP VIEW</b></p>  <p style="text-align: center;"><b>SIDE VIEW</b></p>  <p style="text-align: center;"><b>FRONT VIEW</b></p> 	ITEM	HOSHIZAKI REFRIGERATOR	MODEL	RTW-126LS4-GD	POWER SUPPLY	SINGLE PHASE, 220V AC, 50HZ	AMPERAGE	1.50 AMPS	ELECTRIC CONSUMPTION	280W	HEAT REJECTION	0.56 kW	POWER CORD	10 AMPS / 3 METER	EFFECTIVE CAPACITY	296L	DIMENSIONS	1200 (W) X 750 (D) X 860 (H)	<table border="1" style="width:100%; border-collapse: collapse; font-size: 8px;"> <tr><td>ITEM</td><td>HOSHIZAKI REFRIGERATOR</td></tr> <tr><td>MODEL</td><td>RTW-156LS4-GD</td></tr> <tr><td>POWER SUPPLY</td><td>SINGLE PHASE, 220V AC, 50HZ</td></tr> <tr><td>AMPERAGE</td><td>1.50 AMPS</td></tr> <tr><td>ELECTRIC CONSUMPTION</td><td>280W</td></tr> <tr><td>HEAT REJECTION</td><td>0.56 kW</td></tr> <tr><td>POWER CORD</td><td>10 AMPS / 3 METER</td></tr> <tr><td>EFFECTIVE CAPACITY</td><td>404L</td></tr> <tr><td>DIMENSIONS</td><td>1500 (W) X 750 (D) X 860 (H) - WITH 150MM LEGS</td></tr> </table> <p style="text-align: center;"><b>TOP VIEW</b></p>  <p style="text-align: center;"><b>SIDE VIEW</b></p>  <p style="text-align: center;"><b>FRONT VIEW</b></p> 	ITEM	HOSHIZAKI REFRIGERATOR	MODEL	RTW-156LS4-GD	POWER SUPPLY	SINGLE PHASE, 220V AC, 50HZ	AMPERAGE	1.50 AMPS	ELECTRIC CONSUMPTION	280W	HEAT REJECTION	0.56 kW	POWER CORD	10 AMPS / 3 METER	EFFECTIVE CAPACITY	404L	DIMENSIONS	1500 (W) X 750 (D) X 860 (H) - WITH 150MM LEGS	<table border="1" style="width:100%; border-collapse: collapse; font-size: 8px;"> <tr><td>ITEM</td><td>HOSHIZAKI REFRIGERATOR</td></tr> <tr><td>MODEL</td><td>RTW-186LS4-GD</td></tr> <tr><td>POWER SUPPLY</td><td>SINGLE PHASE, 220V AC, 50HZ</td></tr> <tr><td>AMPERAGE</td><td>1.70 AMPS</td></tr> <tr><td>ELECTRIC CONSUMPTION</td><td>370W</td></tr> <tr><td>HEAT REJECTION</td><td>0.73 kW</td></tr> <tr><td>POWER CORD</td><td>10 AMPS / 3 METER</td></tr> <tr><td>EFFECTIVE CAPACITY</td><td>811 L</td></tr> <tr><td>DIMENSIONS</td><td>1800 (W) X 750 (D) X 860 (H) - WITH 150MM LEGS</td></tr> </table> <p style="text-align: center;"><b>TOP VIEW</b></p>  <p style="text-align: center;"><b>SIDE VIEW</b></p>  <p style="text-align: center;"><b>FRONT VIEW</b></p> 	ITEM	HOSHIZAKI REFRIGERATOR	MODEL	RTW-186LS4-GD	POWER SUPPLY	SINGLE PHASE, 220V AC, 50HZ	AMPERAGE	1.70 AMPS	ELECTRIC CONSUMPTION	370W	HEAT REJECTION	0.73 kW	POWER CORD	10 AMPS / 3 METER	EFFECTIVE CAPACITY	811 L	DIMENSIONS	1800 (W) X 750 (D) X 860 (H) - WITH 150MM LEGS
ITEM	HOSHIZAKI REFRIGERATOR																																																																										
MODEL	RTW-70LS4-GD																																																																										
POWER SUPPLY	SINGLE PHASE, 220V AC, 50HZ																																																																										
AMPERAGE	1.50 AMPS																																																																										
ELECTRIC CONSUMPTION	280W																																																																										
HEAT REJECTION	0.56 kW																																																																										
POWER CORD	10 AMPS / 3 METER																																																																										
EFFECTIVE CAPACITY	296L																																																																										
DIMENSIONS	700 (W) X 750 (D) X 860 (H)																																																																										
ITEM	HOSHIZAKI REFRIGERATOR																																																																										
MODEL	RTW-126LS4-GD																																																																										
POWER SUPPLY	SINGLE PHASE, 220V AC, 50HZ																																																																										
AMPERAGE	1.50 AMPS																																																																										
ELECTRIC CONSUMPTION	280W																																																																										
HEAT REJECTION	0.56 kW																																																																										
POWER CORD	10 AMPS / 3 METER																																																																										
EFFECTIVE CAPACITY	296L																																																																										
DIMENSIONS	1200 (W) X 750 (D) X 860 (H)																																																																										
ITEM	HOSHIZAKI REFRIGERATOR																																																																										
MODEL	RTW-156LS4-GD																																																																										
POWER SUPPLY	SINGLE PHASE, 220V AC, 50HZ																																																																										
AMPERAGE	1.50 AMPS																																																																										
ELECTRIC CONSUMPTION	280W																																																																										
HEAT REJECTION	0.56 kW																																																																										
POWER CORD	10 AMPS / 3 METER																																																																										
EFFECTIVE CAPACITY	404L																																																																										
DIMENSIONS	1500 (W) X 750 (D) X 860 (H) - WITH 150MM LEGS																																																																										
ITEM	HOSHIZAKI REFRIGERATOR																																																																										
MODEL	RTW-186LS4-GD																																																																										
POWER SUPPLY	SINGLE PHASE, 220V AC, 50HZ																																																																										
AMPERAGE	1.70 AMPS																																																																										
ELECTRIC CONSUMPTION	370W																																																																										
HEAT REJECTION	0.73 kW																																																																										
POWER CORD	10 AMPS / 3 METER																																																																										
EFFECTIVE CAPACITY	811 L																																																																										
DIMENSIONS	1800 (W) X 750 (D) X 860 (H) - WITH 150MM LEGS																																																																										





# UNDER COUNTER CHILLER D750

RT-98MA-S	RT-128MA-S	RT-158MA-S	RT-188MA-S																																																																								
<table border="1"> <tr><td>ITEM</td><td>UNDERCOUNTER CHILLER D750</td></tr> <tr><td>MODEL</td><td>RT-98MA-S</td></tr> <tr><td>POWER SUPPLY</td><td>SINGLE PHASE, 220-240V, 50HZ</td></tr> <tr><td>AMPERAGE</td><td>2.2A</td></tr> <tr><td>ELECTRIC CONSUMPTION</td><td>240W</td></tr> <tr><td>HEAT REJECTION</td><td>350W</td></tr> <tr><td>POWER CORD</td><td>2.0 METER</td></tr> <tr><td>STORAGE CAPACITY</td><td>100L</td></tr> <tr><td>EXTERIOR DIMENSIONS</td><td>900(W)×750(D)×850(H)</td></tr> </table>	ITEM	UNDERCOUNTER CHILLER D750	MODEL	RT-98MA-S	POWER SUPPLY	SINGLE PHASE, 220-240V, 50HZ	AMPERAGE	2.2A	ELECTRIC CONSUMPTION	240W	HEAT REJECTION	350W	POWER CORD	2.0 METER	STORAGE CAPACITY	100L	EXTERIOR DIMENSIONS	900(W)×750(D)×850(H)	<table border="1"> <tr><td>ITEM</td><td>UNDERCOUNTER CHILLER D750</td></tr> <tr><td>MODEL</td><td>RT-128MA-S</td></tr> <tr><td>POWER SUPPLY</td><td>SINGLE PHASE, 220-240V, 50HZ</td></tr> <tr><td>AMPERAGE</td><td>1.8A</td></tr> <tr><td>ELECTRIC CONSUMPTION</td><td>210W</td></tr> <tr><td>HEAT REJECTION</td><td>350W</td></tr> <tr><td>POWER CORD</td><td>2.0 METER</td></tr> <tr><td>STORAGE CAPACITY</td><td>300L</td></tr> <tr><td>EXTERIOR DIMENSIONS</td><td>1200(W)×750(D)×850(H)</td></tr> </table>	ITEM	UNDERCOUNTER CHILLER D750	MODEL	RT-128MA-S	POWER SUPPLY	SINGLE PHASE, 220-240V, 50HZ	AMPERAGE	1.8A	ELECTRIC CONSUMPTION	210W	HEAT REJECTION	350W	POWER CORD	2.0 METER	STORAGE CAPACITY	300L	EXTERIOR DIMENSIONS	1200(W)×750(D)×850(H)	<table border="1"> <tr><td>ITEM</td><td>UNDERCOUNTER CHILLER D750</td></tr> <tr><td>MODEL</td><td>RT-158MA-S</td></tr> <tr><td>POWER SUPPLY</td><td>SINGLE PHASE, 220-240V, 50HZ</td></tr> <tr><td>AMPERAGE</td><td>2.0A</td></tr> <tr><td>ELECTRIC CONSUMPTION</td><td>260W</td></tr> <tr><td>HEAT REJECTION</td><td>700W</td></tr> <tr><td>POWER CORD</td><td>2 METER</td></tr> <tr><td>STORAGE CAPACITY</td><td>420L</td></tr> <tr><td>EXTERIOR DIMENSIONS</td><td>1500(W)×750(D)×850(H)</td></tr> </table>	ITEM	UNDERCOUNTER CHILLER D750	MODEL	RT-158MA-S	POWER SUPPLY	SINGLE PHASE, 220-240V, 50HZ	AMPERAGE	2.0A	ELECTRIC CONSUMPTION	260W	HEAT REJECTION	700W	POWER CORD	2 METER	STORAGE CAPACITY	420L	EXTERIOR DIMENSIONS	1500(W)×750(D)×850(H)	<table border="1"> <tr><td>ITEM</td><td>UNDERCOUNTER CHILLER D750</td></tr> <tr><td>MODEL</td><td>RT-188MA-S</td></tr> <tr><td>POWER SUPPLY</td><td>SINGLE PHASE, 220-240V, 50HZ</td></tr> <tr><td>AMPERAGE</td><td>2.1A</td></tr> <tr><td>ELECTRIC CONSUMPTION</td><td>270W</td></tr> <tr><td>HEAT REJECTION</td><td>700W</td></tr> <tr><td>POWER CORD</td><td>2.0 METER</td></tr> <tr><td>STORAGE CAPACITY</td><td>500L</td></tr> <tr><td>EXTERIOR DIMENSIONS</td><td>1800(W)×750(D)×850(H)</td></tr> </table>	ITEM	UNDERCOUNTER CHILLER D750	MODEL	RT-188MA-S	POWER SUPPLY	SINGLE PHASE, 220-240V, 50HZ	AMPERAGE	2.1A	ELECTRIC CONSUMPTION	270W	HEAT REJECTION	700W	POWER CORD	2.0 METER	STORAGE CAPACITY	500L	EXTERIOR DIMENSIONS	1800(W)×750(D)×850(H)
ITEM	UNDERCOUNTER CHILLER D750																																																																										
MODEL	RT-98MA-S																																																																										
POWER SUPPLY	SINGLE PHASE, 220-240V, 50HZ																																																																										
AMPERAGE	2.2A																																																																										
ELECTRIC CONSUMPTION	240W																																																																										
HEAT REJECTION	350W																																																																										
POWER CORD	2.0 METER																																																																										
STORAGE CAPACITY	100L																																																																										
EXTERIOR DIMENSIONS	900(W)×750(D)×850(H)																																																																										
ITEM	UNDERCOUNTER CHILLER D750																																																																										
MODEL	RT-128MA-S																																																																										
POWER SUPPLY	SINGLE PHASE, 220-240V, 50HZ																																																																										
AMPERAGE	1.8A																																																																										
ELECTRIC CONSUMPTION	210W																																																																										
HEAT REJECTION	350W																																																																										
POWER CORD	2.0 METER																																																																										
STORAGE CAPACITY	300L																																																																										
EXTERIOR DIMENSIONS	1200(W)×750(D)×850(H)																																																																										
ITEM	UNDERCOUNTER CHILLER D750																																																																										
MODEL	RT-158MA-S																																																																										
POWER SUPPLY	SINGLE PHASE, 220-240V, 50HZ																																																																										
AMPERAGE	2.0A																																																																										
ELECTRIC CONSUMPTION	260W																																																																										
HEAT REJECTION	700W																																																																										
POWER CORD	2 METER																																																																										
STORAGE CAPACITY	420L																																																																										
EXTERIOR DIMENSIONS	1500(W)×750(D)×850(H)																																																																										
ITEM	UNDERCOUNTER CHILLER D750																																																																										
MODEL	RT-188MA-S																																																																										
POWER SUPPLY	SINGLE PHASE, 220-240V, 50HZ																																																																										
AMPERAGE	2.1A																																																																										
ELECTRIC CONSUMPTION	270W																																																																										
HEAT REJECTION	700W																																																																										
POWER CORD	2.0 METER																																																																										
STORAGE CAPACITY	500L																																																																										
EXTERIOR DIMENSIONS	1800(W)×750(D)×850(H)																																																																										

# UNDER COUNTER CHILLER D600

RT-96MA-S	RT-126MA-S	RT-156MA-S	RT-186MA-S																																																																								
<table border="1"> <tr><td>ITEM</td><td>UNDERCOUNTER CHILLER D600</td></tr> <tr><td>MODEL</td><td>RT-96MA-S</td></tr> <tr><td>POWER SUPPLY</td><td>SINGLE PHASE, 220-240V, 50HZ</td></tr> <tr><td>AMPERAGE</td><td>2.0A</td></tr> <tr><td>ELECTRIC CONSUMPTION</td><td>240W</td></tr> <tr><td>HEAT REJECTION</td><td>700W</td></tr> <tr><td>POWER CORD</td><td>2.0 METER</td></tr> <tr><td>STORAGE CAPACITY</td><td>100L</td></tr> <tr><td>EXTERIOR DIMENSIONS</td><td>900(W)×600(D)×850(H)</td></tr> </table>	ITEM	UNDERCOUNTER CHILLER D600	MODEL	RT-96MA-S	POWER SUPPLY	SINGLE PHASE, 220-240V, 50HZ	AMPERAGE	2.0A	ELECTRIC CONSUMPTION	240W	HEAT REJECTION	700W	POWER CORD	2.0 METER	STORAGE CAPACITY	100L	EXTERIOR DIMENSIONS	900(W)×600(D)×850(H)	<table border="1"> <tr><td>ITEM</td><td>UNDER COUNTER CHILLER D600</td></tr> <tr><td>MODEL</td><td>RT-126MA-S</td></tr> <tr><td>POWER SUPPLY</td><td>SINGLE PHASE, 220V AC, 60HZ</td></tr> <tr><td>AMPERAGE</td><td>2.0 AMPS</td></tr> <tr><td>ELECTRIC CONSUMPTION</td><td>245W</td></tr> <tr><td>HEAT REJECTION</td><td>700W</td></tr> <tr><td>POWER CORD</td><td>2.0 METER</td></tr> <tr><td>EFFECTIVE CAPACITY</td><td>230L</td></tr> <tr><td>DIMENSIONS</td><td>1200 (W) X 600 (D) X 850(880) H</td></tr> </table>	ITEM	UNDER COUNTER CHILLER D600	MODEL	RT-126MA-S	POWER SUPPLY	SINGLE PHASE, 220V AC, 60HZ	AMPERAGE	2.0 AMPS	ELECTRIC CONSUMPTION	245W	HEAT REJECTION	700W	POWER CORD	2.0 METER	EFFECTIVE CAPACITY	230L	DIMENSIONS	1200 (W) X 600 (D) X 850(880) H	<table border="1"> <tr><td>ITEM</td><td>UNDER COUNTER CHILLER D600</td></tr> <tr><td>MODEL</td><td>RT-156MA-S</td></tr> <tr><td>POWER SUPPLY</td><td>SINGLE PHASE, 220-240V AC, 50HZ</td></tr> <tr><td>AMPERAGE</td><td>2.0 A</td></tr> <tr><td>ELECTRIC CONSUMPTION</td><td>245W</td></tr> <tr><td>HEAT REJECTION</td><td>700W</td></tr> <tr><td>POWER CORD</td><td>2.0 M</td></tr> <tr><td>EFFECTIVE CAPACITY</td><td>310L</td></tr> <tr><td>DIMENSIONS</td><td>1500 (W) X 600 (D) X 850(880) H</td></tr> </table>	ITEM	UNDER COUNTER CHILLER D600	MODEL	RT-156MA-S	POWER SUPPLY	SINGLE PHASE, 220-240V AC, 50HZ	AMPERAGE	2.0 A	ELECTRIC CONSUMPTION	245W	HEAT REJECTION	700W	POWER CORD	2.0 M	EFFECTIVE CAPACITY	310L	DIMENSIONS	1500 (W) X 600 (D) X 850(880) H	<table border="1"> <tr><td>ITEM</td><td>UNDER COUNTER CHILLER</td></tr> <tr><td>MODEL</td><td>RT-186MA-S</td></tr> <tr><td>POWER SUPPLY</td><td>SINGLE PHASE, 220V AC, 50HZ</td></tr> <tr><td>AMPERAGE</td><td>2.1 AMPS</td></tr> <tr><td>ELECTRIC CONSUMPTION</td><td>260W</td></tr> <tr><td>HEAT REJECTION</td><td>700W</td></tr> <tr><td>POWER CORD</td><td>2.0 METER</td></tr> <tr><td>EFFECTIVE CAPACITY</td><td>420L</td></tr> <tr><td>DIMENSIONS</td><td>1800 (W) X 600 (D) X 850(880) H</td></tr> </table>	ITEM	UNDER COUNTER CHILLER	MODEL	RT-186MA-S	POWER SUPPLY	SINGLE PHASE, 220V AC, 50HZ	AMPERAGE	2.1 AMPS	ELECTRIC CONSUMPTION	260W	HEAT REJECTION	700W	POWER CORD	2.0 METER	EFFECTIVE CAPACITY	420L	DIMENSIONS	1800 (W) X 600 (D) X 850(880) H
ITEM	UNDERCOUNTER CHILLER D600																																																																										
MODEL	RT-96MA-S																																																																										
POWER SUPPLY	SINGLE PHASE, 220-240V, 50HZ																																																																										
AMPERAGE	2.0A																																																																										
ELECTRIC CONSUMPTION	240W																																																																										
HEAT REJECTION	700W																																																																										
POWER CORD	2.0 METER																																																																										
STORAGE CAPACITY	100L																																																																										
EXTERIOR DIMENSIONS	900(W)×600(D)×850(H)																																																																										
ITEM	UNDER COUNTER CHILLER D600																																																																										
MODEL	RT-126MA-S																																																																										
POWER SUPPLY	SINGLE PHASE, 220V AC, 60HZ																																																																										
AMPERAGE	2.0 AMPS																																																																										
ELECTRIC CONSUMPTION	245W																																																																										
HEAT REJECTION	700W																																																																										
POWER CORD	2.0 METER																																																																										
EFFECTIVE CAPACITY	230L																																																																										
DIMENSIONS	1200 (W) X 600 (D) X 850(880) H																																																																										
ITEM	UNDER COUNTER CHILLER D600																																																																										
MODEL	RT-156MA-S																																																																										
POWER SUPPLY	SINGLE PHASE, 220-240V AC, 50HZ																																																																										
AMPERAGE	2.0 A																																																																										
ELECTRIC CONSUMPTION	245W																																																																										
HEAT REJECTION	700W																																																																										
POWER CORD	2.0 M																																																																										
EFFECTIVE CAPACITY	310L																																																																										
DIMENSIONS	1500 (W) X 600 (D) X 850(880) H																																																																										
ITEM	UNDER COUNTER CHILLER																																																																										
MODEL	RT-186MA-S																																																																										
POWER SUPPLY	SINGLE PHASE, 220V AC, 50HZ																																																																										
AMPERAGE	2.1 AMPS																																																																										
ELECTRIC CONSUMPTION	260W																																																																										
HEAT REJECTION	700W																																																																										
POWER CORD	2.0 METER																																																																										
EFFECTIVE CAPACITY	420L																																																																										
DIMENSIONS	1800 (W) X 600 (D) X 850(880) H																																																																										



# UNDER COUNTER FREEZER D750

FT-98MA-S	FT-128MA-S	FT-158MA-S	FT-188MA-S																																																																								
<table border="1" style="width:100%; border-collapse: collapse; font-size: 8px;"> <tr><td>ITEM</td><td>UNDERCOUNTER FREEZER D750</td></tr> <tr><td>MODEL</td><td>FT-98MA-S</td></tr> <tr><td>POWER SUPPLY</td><td>SINGLE PHASE, 220-240V, 50HZ</td></tr> <tr><td>AMPERAGE</td><td>2.6A</td></tr> <tr><td>ELECTRIC CONSUMPTION</td><td>420W</td></tr> <tr><td>HEAT REJECTION</td><td>7W</td></tr> <tr><td>POWER CORD</td><td>2.0 METER</td></tr> <tr><td>STORAGE CAPACITY</td><td>90L</td></tr> <tr><td>EXTERIOR DIMENSIONS</td><td>900(W)×750(D)×650(B) H</td></tr> </table>	ITEM	UNDERCOUNTER FREEZER D750	MODEL	FT-98MA-S	POWER SUPPLY	SINGLE PHASE, 220-240V, 50HZ	AMPERAGE	2.6A	ELECTRIC CONSUMPTION	420W	HEAT REJECTION	7W	POWER CORD	2.0 METER	STORAGE CAPACITY	90L	EXTERIOR DIMENSIONS	900(W)×750(D)×650(B) H	<table border="1" style="width:100%; border-collapse: collapse; font-size: 8px;"> <tr><td>ITEM</td><td>UNDER COUNTER FREEZER D750</td></tr> <tr><td>MODEL</td><td>FT-128MA-S</td></tr> <tr><td>POWER SUPPLY</td><td>SINGLE PHASE, 220-240V, 50HZ</td></tr> <tr><td>AMPERAGE</td><td>2.6A</td></tr> <tr><td>ELECTRIC CONSUMPTION</td><td>410W</td></tr> <tr><td>HEAT REJECTION</td><td>7W</td></tr> <tr><td>POWER CORD</td><td>2.0 METER</td></tr> <tr><td>STORAGE CAPACITY</td><td>123L</td></tr> <tr><td>EXTERIOR DIMENSIONS</td><td>1200(W)×750(D)×650(B) H</td></tr> </table>	ITEM	UNDER COUNTER FREEZER D750	MODEL	FT-128MA-S	POWER SUPPLY	SINGLE PHASE, 220-240V, 50HZ	AMPERAGE	2.6A	ELECTRIC CONSUMPTION	410W	HEAT REJECTION	7W	POWER CORD	2.0 METER	STORAGE CAPACITY	123L	EXTERIOR DIMENSIONS	1200(W)×750(D)×650(B) H	<table border="1" style="width:100%; border-collapse: collapse; font-size: 8px;"> <tr><td>ITEM</td><td>UNDER COUNTER FREEZER D750</td></tr> <tr><td>MODEL</td><td>FT-158MA-S</td></tr> <tr><td>POWER SUPPLY</td><td>SINGLE PHASE, 220-240V, 50HZ</td></tr> <tr><td>AMPERAGE</td><td>2.7A</td></tr> <tr><td>ELECTRIC CONSUMPTION</td><td>415W</td></tr> <tr><td>HEAT REJECTION</td><td>7W</td></tr> <tr><td>POWER CORD</td><td>2.0M</td></tr> <tr><td>STORAGE CAPACITY</td><td>400L</td></tr> <tr><td>EXTERIOR DIMENSIONS</td><td>1500(W)×750(D)×650(B) H</td></tr> </table>	ITEM	UNDER COUNTER FREEZER D750	MODEL	FT-158MA-S	POWER SUPPLY	SINGLE PHASE, 220-240V, 50HZ	AMPERAGE	2.7A	ELECTRIC CONSUMPTION	415W	HEAT REJECTION	7W	POWER CORD	2.0M	STORAGE CAPACITY	400L	EXTERIOR DIMENSIONS	1500(W)×750(D)×650(B) H	<table border="1" style="width:100%; border-collapse: collapse; font-size: 8px;"> <tr><td>ITEM</td><td>UNDER COUNTER FREEZER D750</td></tr> <tr><td>MODEL</td><td>FT-188MA-S</td></tr> <tr><td>POWER SUPPLY</td><td>SINGLE PHASE, 220-240V, 50HZ</td></tr> <tr><td>AMPERAGE</td><td>2.7A</td></tr> <tr><td>ELECTRIC CONSUMPTION</td><td>400W</td></tr> <tr><td>HEAT REJECTION</td><td>7W</td></tr> <tr><td>POWER CORD</td><td>2.0 METER</td></tr> <tr><td>STORAGE CAPACITY</td><td>90L</td></tr> <tr><td>EXTERIOR DIMENSIONS</td><td>1800(W)×750(D)×650(B) H</td></tr> </table>	ITEM	UNDER COUNTER FREEZER D750	MODEL	FT-188MA-S	POWER SUPPLY	SINGLE PHASE, 220-240V, 50HZ	AMPERAGE	2.7A	ELECTRIC CONSUMPTION	400W	HEAT REJECTION	7W	POWER CORD	2.0 METER	STORAGE CAPACITY	90L	EXTERIOR DIMENSIONS	1800(W)×750(D)×650(B) H
ITEM	UNDERCOUNTER FREEZER D750																																																																										
MODEL	FT-98MA-S																																																																										
POWER SUPPLY	SINGLE PHASE, 220-240V, 50HZ																																																																										
AMPERAGE	2.6A																																																																										
ELECTRIC CONSUMPTION	420W																																																																										
HEAT REJECTION	7W																																																																										
POWER CORD	2.0 METER																																																																										
STORAGE CAPACITY	90L																																																																										
EXTERIOR DIMENSIONS	900(W)×750(D)×650(B) H																																																																										
ITEM	UNDER COUNTER FREEZER D750																																																																										
MODEL	FT-128MA-S																																																																										
POWER SUPPLY	SINGLE PHASE, 220-240V, 50HZ																																																																										
AMPERAGE	2.6A																																																																										
ELECTRIC CONSUMPTION	410W																																																																										
HEAT REJECTION	7W																																																																										
POWER CORD	2.0 METER																																																																										
STORAGE CAPACITY	123L																																																																										
EXTERIOR DIMENSIONS	1200(W)×750(D)×650(B) H																																																																										
ITEM	UNDER COUNTER FREEZER D750																																																																										
MODEL	FT-158MA-S																																																																										
POWER SUPPLY	SINGLE PHASE, 220-240V, 50HZ																																																																										
AMPERAGE	2.7A																																																																										
ELECTRIC CONSUMPTION	415W																																																																										
HEAT REJECTION	7W																																																																										
POWER CORD	2.0M																																																																										
STORAGE CAPACITY	400L																																																																										
EXTERIOR DIMENSIONS	1500(W)×750(D)×650(B) H																																																																										
ITEM	UNDER COUNTER FREEZER D750																																																																										
MODEL	FT-188MA-S																																																																										
POWER SUPPLY	SINGLE PHASE, 220-240V, 50HZ																																																																										
AMPERAGE	2.7A																																																																										
ELECTRIC CONSUMPTION	400W																																																																										
HEAT REJECTION	7W																																																																										
POWER CORD	2.0 METER																																																																										
STORAGE CAPACITY	90L																																																																										
EXTERIOR DIMENSIONS	1800(W)×750(D)×650(B) H																																																																										

# UNDER COUNTER FREEZER D600

FT-96MA-S	FT-126MA-S	FT-156MA-S	FT-186MA-S																																																																								
<table border="1" style="width:100%; border-collapse: collapse; font-size: 8px;"> <tr><td>ITEM</td><td>UNDERCOUNTER FREEZER D600</td></tr> <tr><td>MODEL</td><td>FT-96MA-S</td></tr> <tr><td>POWER SUPPLY</td><td>SINGLE PHASE, 220-240V, 50HZ</td></tr> <tr><td>AMPERAGE</td><td>2.6A</td></tr> <tr><td>ELECTRIC CONSUMPTION</td><td>415W</td></tr> <tr><td>HEAT REJECTION</td><td>7W</td></tr> <tr><td>POWER CORD</td><td>2.0 METER</td></tr> <tr><td>STORAGE CAPACITY</td><td>95L</td></tr> <tr><td>EXTERIOR DIMENSIONS</td><td>900(W)×600(D)×650(B) H</td></tr> </table>	ITEM	UNDERCOUNTER FREEZER D600	MODEL	FT-96MA-S	POWER SUPPLY	SINGLE PHASE, 220-240V, 50HZ	AMPERAGE	2.6A	ELECTRIC CONSUMPTION	415W	HEAT REJECTION	7W	POWER CORD	2.0 METER	STORAGE CAPACITY	95L	EXTERIOR DIMENSIONS	900(W)×600(D)×650(B) H	<table border="1" style="width:100%; border-collapse: collapse; font-size: 8px;"> <tr><td>ITEM</td><td>UNDER COUNTER FREEZER D600</td></tr> <tr><td>MODEL</td><td>FT-126MA-S</td></tr> <tr><td>POWER SUPPLY</td><td>SINGLE PHASE, 220V AC, 60HZ</td></tr> <tr><td>AMPERAGE</td><td>2.6 A</td></tr> <tr><td>ELECTRIC CONSUMPTION</td><td>410W</td></tr> <tr><td>HEAT REJECTION</td><td>7W</td></tr> <tr><td>POWER CORD</td><td>2.0M</td></tr> <tr><td>EFFECTIVE CAPACITY</td><td>231L</td></tr> <tr><td>DIMENSIONS</td><td>1200(W) X 600(D) X 650(B) H</td></tr> </table>	ITEM	UNDER COUNTER FREEZER D600	MODEL	FT-126MA-S	POWER SUPPLY	SINGLE PHASE, 220V AC, 60HZ	AMPERAGE	2.6 A	ELECTRIC CONSUMPTION	410W	HEAT REJECTION	7W	POWER CORD	2.0M	EFFECTIVE CAPACITY	231L	DIMENSIONS	1200(W) X 600(D) X 650(B) H	<table border="1" style="width:100%; border-collapse: collapse; font-size: 8px;"> <tr><td>ITEM</td><td>UNDER COUNTER FREEZER D600</td></tr> <tr><td>MODEL</td><td>FT-156MA-S</td></tr> <tr><td>POWER SUPPLY</td><td>SINGLE PHASE, 220V AC, 50HZ</td></tr> <tr><td>AMPERAGE</td><td>2.6 AMPS</td></tr> <tr><td>ELECTRIC CONSUMPTION</td><td>410W</td></tr> <tr><td>HEAT REJECTION</td><td>7W</td></tr> <tr><td>POWER CORD</td><td>2.0M</td></tr> <tr><td>EFFECTIVE CAPACITY</td><td>19L</td></tr> <tr><td>DIMENSIONS</td><td>1500 (W) X 600 (D) X 650(B) H</td></tr> </table>	ITEM	UNDER COUNTER FREEZER D600	MODEL	FT-156MA-S	POWER SUPPLY	SINGLE PHASE, 220V AC, 50HZ	AMPERAGE	2.6 AMPS	ELECTRIC CONSUMPTION	410W	HEAT REJECTION	7W	POWER CORD	2.0M	EFFECTIVE CAPACITY	19L	DIMENSIONS	1500 (W) X 600 (D) X 650(B) H	<table border="1" style="width:100%; border-collapse: collapse; font-size: 8px;"> <tr><td>ITEM</td><td>UNDER COUNTER FREEZER D600</td></tr> <tr><td>MODEL</td><td>FT-186MA-S</td></tr> <tr><td>POWER SUPPLY</td><td>SINGLE PHASE, 220V AC, 60HZ</td></tr> <tr><td>AMPERAGE</td><td>2.7 AMPS</td></tr> <tr><td>ELECTRIC CONSUMPTION</td><td>400W</td></tr> <tr><td>HEAT REJECTION</td><td>7W</td></tr> <tr><td>POWER CORD</td><td>2.0M</td></tr> <tr><td>EFFECTIVE CAPACITY</td><td>401L</td></tr> <tr><td>DIMENSIONS</td><td>1800 (W) X 600 (D) X 650(B) H</td></tr> </table>	ITEM	UNDER COUNTER FREEZER D600	MODEL	FT-186MA-S	POWER SUPPLY	SINGLE PHASE, 220V AC, 60HZ	AMPERAGE	2.7 AMPS	ELECTRIC CONSUMPTION	400W	HEAT REJECTION	7W	POWER CORD	2.0M	EFFECTIVE CAPACITY	401L	DIMENSIONS	1800 (W) X 600 (D) X 650(B) H
ITEM	UNDERCOUNTER FREEZER D600																																																																										
MODEL	FT-96MA-S																																																																										
POWER SUPPLY	SINGLE PHASE, 220-240V, 50HZ																																																																										
AMPERAGE	2.6A																																																																										
ELECTRIC CONSUMPTION	415W																																																																										
HEAT REJECTION	7W																																																																										
POWER CORD	2.0 METER																																																																										
STORAGE CAPACITY	95L																																																																										
EXTERIOR DIMENSIONS	900(W)×600(D)×650(B) H																																																																										
ITEM	UNDER COUNTER FREEZER D600																																																																										
MODEL	FT-126MA-S																																																																										
POWER SUPPLY	SINGLE PHASE, 220V AC, 60HZ																																																																										
AMPERAGE	2.6 A																																																																										
ELECTRIC CONSUMPTION	410W																																																																										
HEAT REJECTION	7W																																																																										
POWER CORD	2.0M																																																																										
EFFECTIVE CAPACITY	231L																																																																										
DIMENSIONS	1200(W) X 600(D) X 650(B) H																																																																										
ITEM	UNDER COUNTER FREEZER D600																																																																										
MODEL	FT-156MA-S																																																																										
POWER SUPPLY	SINGLE PHASE, 220V AC, 50HZ																																																																										
AMPERAGE	2.6 AMPS																																																																										
ELECTRIC CONSUMPTION	410W																																																																										
HEAT REJECTION	7W																																																																										
POWER CORD	2.0M																																																																										
EFFECTIVE CAPACITY	19L																																																																										
DIMENSIONS	1500 (W) X 600 (D) X 650(B) H																																																																										
ITEM	UNDER COUNTER FREEZER D600																																																																										
MODEL	FT-186MA-S																																																																										
POWER SUPPLY	SINGLE PHASE, 220V AC, 60HZ																																																																										
AMPERAGE	2.7 AMPS																																																																										
ELECTRIC CONSUMPTION	400W																																																																										
HEAT REJECTION	7W																																																																										
POWER CORD	2.0M																																																																										
EFFECTIVE CAPACITY	401L																																																																										
DIMENSIONS	1800 (W) X 600 (D) X 650(B) H																																																																										



REVISIONS	...
...	...
...	...

DATE	PROJECT No.
...	...
CHARGE	DESIGNED
...	DRAWN
...	CHECKED

PROJECT	TITLE	SCALE
...	...	1:50

# UC CHILLER D750 PILLERLESS

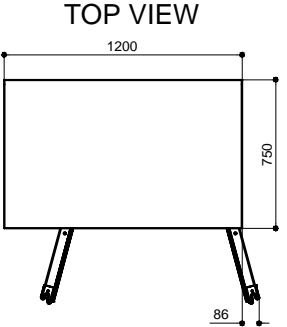
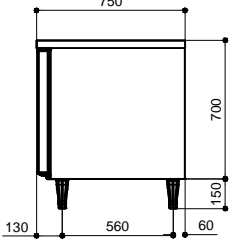
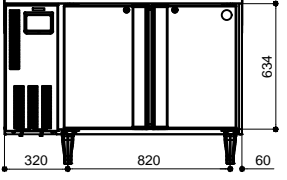
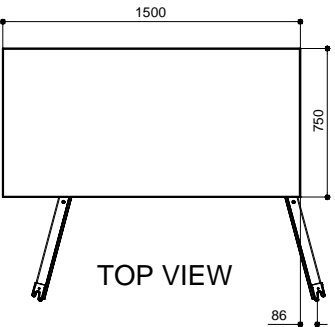
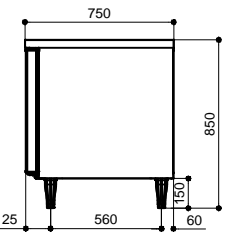
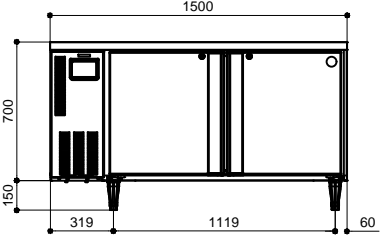
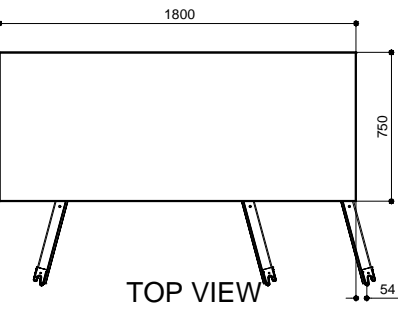
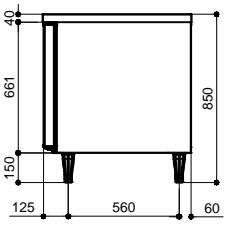
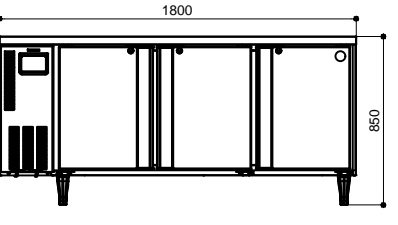
RT-128MA-S-ML	RT-158MA-S-ML	RT-188MA-S-ML																																																
<table border="1" style="width:100%; border-collapse: collapse; margin-bottom: 10px;"> <tr><td>ITEM</td><td>UNDERCOUNTER CHILLER D750 PILLARLESS</td></tr> <tr><td>MODEL</td><td>RTL-128MA-S-ML</td></tr> <tr><td>POWER SUPPLY</td><td>SINGLE PHASE, 220-240V, 50HZ</td></tr> <tr><td>AMPERAGE</td><td>3.9A</td></tr> <tr><td>ELECTRIC CONSUMPTION</td><td>990W</td></tr> <tr><td>POWER CORD</td><td>2.0 METER</td></tr> <tr><td>STORAGE CAPACITY</td><td>22L</td></tr> <tr><td>EXTERIOR DIMENSIONS</td><td>1200(W)×600(D)×600(H)</td></tr> </table> <div style="display: flex; justify-content: space-around;"> <div style="text-align: center;">  <p>TOP VIEW</p> </div> <div style="text-align: center;">  <p>SIDE VIEW</p> </div> <div style="text-align: center;">  <p>FRONT VIEW</p> </div> </div>	ITEM	UNDERCOUNTER CHILLER D750 PILLARLESS	MODEL	RTL-128MA-S-ML	POWER SUPPLY	SINGLE PHASE, 220-240V, 50HZ	AMPERAGE	3.9A	ELECTRIC CONSUMPTION	990W	POWER CORD	2.0 METER	STORAGE CAPACITY	22L	EXTERIOR DIMENSIONS	1200(W)×600(D)×600(H)	<table border="1" style="width:100%; border-collapse: collapse; margin-bottom: 10px;"> <tr><td>ITEM</td><td>UNDERCOUNTER CHILLER D750 PILLARLESS</td></tr> <tr><td>MODEL</td><td>RT-158MA-S-ML</td></tr> <tr><td>POWER SUPPLY</td><td>SINGLE PHASE, 220-240V, 50HZ</td></tr> <tr><td>AMPERAGE</td><td>1.8A</td></tr> <tr><td>ELECTRIC CONSUMPTION</td><td>370W</td></tr> <tr><td>POWER CORD</td><td>3 METER</td></tr> <tr><td>STORAGE CAPACITY</td><td>40L</td></tr> <tr><td>EXTERIOR DIMENSIONS</td><td>1500(W)×750(D)×850(H)</td></tr> </table> <div style="display: flex; justify-content: space-around;"> <div style="text-align: center;">  <p>TOP VIEW</p> </div> <div style="text-align: center;">  <p>SIDE VIEW</p> </div> <div style="text-align: center;">  <p>FRONT VIEW</p> </div> </div>	ITEM	UNDERCOUNTER CHILLER D750 PILLARLESS	MODEL	RT-158MA-S-ML	POWER SUPPLY	SINGLE PHASE, 220-240V, 50HZ	AMPERAGE	1.8A	ELECTRIC CONSUMPTION	370W	POWER CORD	3 METER	STORAGE CAPACITY	40L	EXTERIOR DIMENSIONS	1500(W)×750(D)×850(H)	<table border="1" style="width:100%; border-collapse: collapse; margin-bottom: 10px;"> <tr><td>ITEM</td><td>UNDERCOUNTER CHILLER D750 PILLARLESS</td></tr> <tr><td>MODEL</td><td>RT-188MA-S-ML</td></tr> <tr><td>POWER SUPPLY</td><td>SINGLE PHASE, 220-240V, 50HZ</td></tr> <tr><td>AMPERAGE</td><td>1.9A</td></tr> <tr><td>ELECTRIC CONSUMPTION</td><td>760W</td></tr> <tr><td>POWER CORD</td><td>3 METER</td></tr> <tr><td>STORAGE CAPACITY</td><td>40L</td></tr> <tr><td>EXTERIOR DIMENSIONS</td><td>1800(W)×750(D)×850(H)</td></tr> </table> <div style="display: flex; justify-content: space-around;"> <div style="text-align: center;">  <p>TOP VIEW</p> </div> <div style="text-align: center;">  <p>SIDE VIEW</p> </div> <div style="text-align: center;">  <p>FRONT VIEW</p> </div> </div>	ITEM	UNDERCOUNTER CHILLER D750 PILLARLESS	MODEL	RT-188MA-S-ML	POWER SUPPLY	SINGLE PHASE, 220-240V, 50HZ	AMPERAGE	1.9A	ELECTRIC CONSUMPTION	760W	POWER CORD	3 METER	STORAGE CAPACITY	40L	EXTERIOR DIMENSIONS	1800(W)×750(D)×850(H)
ITEM	UNDERCOUNTER CHILLER D750 PILLARLESS																																																	
MODEL	RTL-128MA-S-ML																																																	
POWER SUPPLY	SINGLE PHASE, 220-240V, 50HZ																																																	
AMPERAGE	3.9A																																																	
ELECTRIC CONSUMPTION	990W																																																	
POWER CORD	2.0 METER																																																	
STORAGE CAPACITY	22L																																																	
EXTERIOR DIMENSIONS	1200(W)×600(D)×600(H)																																																	
ITEM	UNDERCOUNTER CHILLER D750 PILLARLESS																																																	
MODEL	RT-158MA-S-ML																																																	
POWER SUPPLY	SINGLE PHASE, 220-240V, 50HZ																																																	
AMPERAGE	1.8A																																																	
ELECTRIC CONSUMPTION	370W																																																	
POWER CORD	3 METER																																																	
STORAGE CAPACITY	40L																																																	
EXTERIOR DIMENSIONS	1500(W)×750(D)×850(H)																																																	
ITEM	UNDERCOUNTER CHILLER D750 PILLARLESS																																																	
MODEL	RT-188MA-S-ML																																																	
POWER SUPPLY	SINGLE PHASE, 220-240V, 50HZ																																																	
AMPERAGE	1.9A																																																	
ELECTRIC CONSUMPTION	760W																																																	
POWER CORD	3 METER																																																	
STORAGE CAPACITY	40L																																																	
EXTERIOR DIMENSIONS	1800(W)×750(D)×850(H)																																																	

# UC CHILLER D600 PILLERLESS

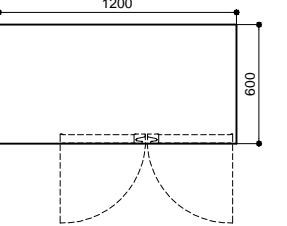
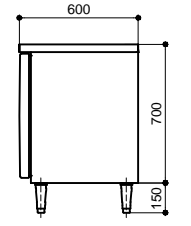
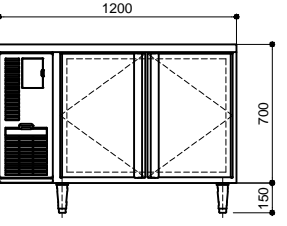
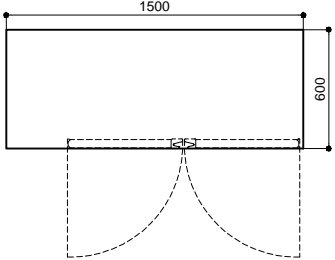
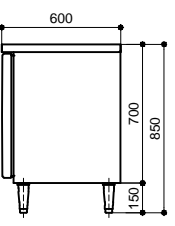
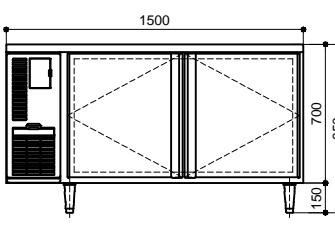
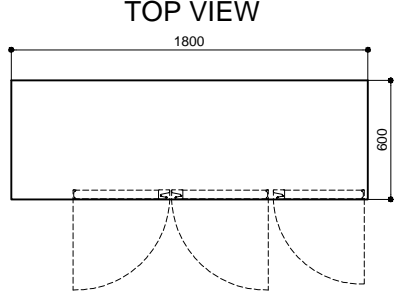
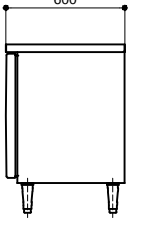
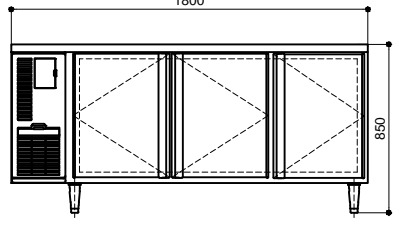
RT-126MA-S-ML	RT-156MA-S-ML	RT-186MA-S-ML																																																						
<table border="1" style="width:100%; border-collapse: collapse; margin-bottom: 10px;"> <tr><td>ITEM</td><td>HOSHIZAKI REFRIGERATOR</td></tr> <tr><td>MODEL</td><td>RT-126MA-S-ML</td></tr> <tr><td>POWER SUPPLY</td><td>SINGLE PHASE, 220V AC, 60HZ</td></tr> <tr><td>AMPERAGE</td><td>1.70 AMPS</td></tr> <tr><td>ELECTRIC CONSUMPTION</td><td>290W</td></tr> <tr><td>HEAT REJECTION</td><td>0.71 KW</td></tr> <tr><td>POWER CORD</td><td>10 AMPS / 3 METER</td></tr> <tr><td>EFFECTIVE CAPACITY</td><td>29L</td></tr> <tr><td>DIMENSIONS</td><td>1200 (W) X 750 (D) X 865 (H - WITH 150MM LEG)</td></tr> </table> <div style="display: flex; justify-content: space-around;"> <div style="text-align: center;">  <p>TOP VIEW</p> </div> <div style="text-align: center;">  <p>SIDE VIEW</p> </div> <div style="text-align: center;">  <p>FRONT VIEW</p> </div> </div>	ITEM	HOSHIZAKI REFRIGERATOR	MODEL	RT-126MA-S-ML	POWER SUPPLY	SINGLE PHASE, 220V AC, 60HZ	AMPERAGE	1.70 AMPS	ELECTRIC CONSUMPTION	290W	HEAT REJECTION	0.71 KW	POWER CORD	10 AMPS / 3 METER	EFFECTIVE CAPACITY	29L	DIMENSIONS	1200 (W) X 750 (D) X 865 (H - WITH 150MM LEG)	<table border="1" style="width:100%; border-collapse: collapse; margin-bottom: 10px;"> <tr><td>ITEM</td><td>HOSHIZAKI REFRIGERATOR</td></tr> <tr><td>MODEL</td><td>RT-156MA-S-ML</td></tr> <tr><td>POWER SUPPLY</td><td>SINGLE PHASE, 220V AC, 50HZ</td></tr> <tr><td>AMPERAGE</td><td>1.50 AMPS</td></tr> <tr><td>ELECTRIC CONSUMPTION</td><td>290W</td></tr> <tr><td>HEAT REJECTION</td><td>0.56 KW</td></tr> <tr><td>POWER CORD</td><td>10 AMPS / 3 METER</td></tr> <tr><td>EFFECTIVE CAPACITY</td><td>30L</td></tr> <tr><td>DIMENSIONS</td><td>1500 (W) X 600 (D) X 865 (H - WITH 150MM LEG)</td></tr> </table> <div style="display: flex; justify-content: space-around;"> <div style="text-align: center;">  <p>TOP VIEW</p> </div> <div style="text-align: center;">  <p>SIDE VIEW</p> </div> <div style="text-align: center;">  <p>FRONT VIEW</p> </div> </div>	ITEM	HOSHIZAKI REFRIGERATOR	MODEL	RT-156MA-S-ML	POWER SUPPLY	SINGLE PHASE, 220V AC, 50HZ	AMPERAGE	1.50 AMPS	ELECTRIC CONSUMPTION	290W	HEAT REJECTION	0.56 KW	POWER CORD	10 AMPS / 3 METER	EFFECTIVE CAPACITY	30L	DIMENSIONS	1500 (W) X 600 (D) X 865 (H - WITH 150MM LEG)	<table border="1" style="width:100%; border-collapse: collapse; margin-bottom: 10px;"> <tr><td>ITEM</td><td>HOSHIZAKI REFRIGERATOR</td></tr> <tr><td>MODEL</td><td>RT-186MA-S-ML</td></tr> <tr><td>POWER SUPPLY</td><td>SINGLE PHASE, 220V AC, 50HZ</td></tr> <tr><td>AMPERAGE</td><td>1.70 AMPS</td></tr> <tr><td>ELECTRIC CONSUMPTION</td><td>370W</td></tr> <tr><td>HEAT REJECTION</td><td>0.73 KW</td></tr> <tr><td>POWER CORD</td><td>10 AMPS / 3 METER</td></tr> <tr><td>EFFECTIVE CAPACITY</td><td>38L</td></tr> <tr><td>DIMENSIONS</td><td>1800 (W) X 600 (D) X 865 (H - WITH 150MM LEG)</td></tr> </table> <div style="display: flex; justify-content: space-around;"> <div style="text-align: center;">  <p>TOP VIEW</p> </div> <div style="text-align: center;">  <p>SIDE VIEW</p> </div> <div style="text-align: center;">  <p>FRONT VIEW</p> </div> </div>	ITEM	HOSHIZAKI REFRIGERATOR	MODEL	RT-186MA-S-ML	POWER SUPPLY	SINGLE PHASE, 220V AC, 50HZ	AMPERAGE	1.70 AMPS	ELECTRIC CONSUMPTION	370W	HEAT REJECTION	0.73 KW	POWER CORD	10 AMPS / 3 METER	EFFECTIVE CAPACITY	38L	DIMENSIONS	1800 (W) X 600 (D) X 865 (H - WITH 150MM LEG)
ITEM	HOSHIZAKI REFRIGERATOR																																																							
MODEL	RT-126MA-S-ML																																																							
POWER SUPPLY	SINGLE PHASE, 220V AC, 60HZ																																																							
AMPERAGE	1.70 AMPS																																																							
ELECTRIC CONSUMPTION	290W																																																							
HEAT REJECTION	0.71 KW																																																							
POWER CORD	10 AMPS / 3 METER																																																							
EFFECTIVE CAPACITY	29L																																																							
DIMENSIONS	1200 (W) X 750 (D) X 865 (H - WITH 150MM LEG)																																																							
ITEM	HOSHIZAKI REFRIGERATOR																																																							
MODEL	RT-156MA-S-ML																																																							
POWER SUPPLY	SINGLE PHASE, 220V AC, 50HZ																																																							
AMPERAGE	1.50 AMPS																																																							
ELECTRIC CONSUMPTION	290W																																																							
HEAT REJECTION	0.56 KW																																																							
POWER CORD	10 AMPS / 3 METER																																																							
EFFECTIVE CAPACITY	30L																																																							
DIMENSIONS	1500 (W) X 600 (D) X 865 (H - WITH 150MM LEG)																																																							
ITEM	HOSHIZAKI REFRIGERATOR																																																							
MODEL	RT-186MA-S-ML																																																							
POWER SUPPLY	SINGLE PHASE, 220V AC, 50HZ																																																							
AMPERAGE	1.70 AMPS																																																							
ELECTRIC CONSUMPTION	370W																																																							
HEAT REJECTION	0.73 KW																																																							
POWER CORD	10 AMPS / 3 METER																																																							
EFFECTIVE CAPACITY	38L																																																							
DIMENSIONS	1800 (W) X 600 (D) X 865 (H - WITH 150MM LEG)																																																							



# UC FREEZER D750 PILLERLESS

FT-128MA-S-ML	FT-158MA-S-ML	FT-188MA-S-ML																																																
<table border="1" style="width:100%; border-collapse: collapse; margin-bottom: 10px;"> <tr><td>ITEM</td><td>UNDER COUNTER FREEZER PILLARLESS</td></tr> <tr><td>MODEL</td><td>FT-128MA-S-ML</td></tr> <tr><td>POWER SUPPLY</td><td>SINGLE PHASE, 220-240V, 50HZ</td></tr> <tr><td>AMPERAGE</td><td>3.9A</td></tr> <tr><td>ELECTRIC CONSUMPTION</td><td>550W</td></tr> <tr><td>POWER CORD</td><td>2.0 METER</td></tr> <tr><td>STORAGE CAPACITY</td><td>222L</td></tr> <tr><td>EXTERIOR DIMENSIONS</td><td>1200(W)X600(D)X700(H)</td></tr> </table> <div style="display: flex; justify-content: space-around;"> <div style="text-align: center;"> <p>TOP VIEW</p> </div> <div style="text-align: center;"> <p>TOP VIEW</p> </div> <div style="text-align: center;"> <p>TOP VIEW</p> </div> </div> <div style="display: flex; justify-content: space-around; margin-top: 20px;"> <div style="text-align: center;"> <p>SIDE VIEW</p> </div> <div style="text-align: center;"> <p>SIDE VIEW</p> </div> <div style="text-align: center;"> <p>SIDE VIEW</p> </div> </div> <div style="display: flex; justify-content: space-around; margin-top: 20px;"> <div style="text-align: center;"> <p>FRONT VIEW</p> </div> <div style="text-align: center;"> <p>FRONT VIEW</p> </div> <div style="text-align: center;"> <p>FRONT VIEW</p> </div> </div>	ITEM	UNDER COUNTER FREEZER PILLARLESS	MODEL	FT-128MA-S-ML	POWER SUPPLY	SINGLE PHASE, 220-240V, 50HZ	AMPERAGE	3.9A	ELECTRIC CONSUMPTION	550W	POWER CORD	2.0 METER	STORAGE CAPACITY	222L	EXTERIOR DIMENSIONS	1200(W)X600(D)X700(H)	<table border="1" style="width:100%; border-collapse: collapse; margin-bottom: 10px;"> <tr><td>ITEM</td><td>UNDERCOUNTER CHILLER D750 PILLARLESS</td></tr> <tr><td>MODEL</td><td>FT-158MA-S-ML</td></tr> <tr><td>POWER SUPPLY</td><td>SINGLE PHASE, 220-240V, 50HZ</td></tr> <tr><td>AMPERAGE</td><td>1.9A</td></tr> <tr><td>ELECTRIC CONSUMPTION</td><td>370W</td></tr> <tr><td>POWER CORD</td><td>3 METER</td></tr> <tr><td>STORAGE CAPACITY</td><td>404L</td></tr> <tr><td>EXTERIOR DIMENSIONS</td><td>1500(W)X750(D)X850(H)</td></tr> </table> <div style="display: flex; justify-content: space-around;"> <div style="text-align: center;"> <p>TOP VIEW</p> </div> <div style="text-align: center;"> <p>TOP VIEW</p> </div> </div> <div style="display: flex; justify-content: space-around; margin-top: 20px;"> <div style="text-align: center;"> <p>SIDE VIEW</p> </div> <div style="text-align: center;"> <p>SIDE VIEW</p> </div> </div> <div style="display: flex; justify-content: space-around; margin-top: 20px;"> <div style="text-align: center;"> <p>FRONT VIEW</p> </div> <div style="text-align: center;"> <p>FRONT VIEW</p> </div> </div>	ITEM	UNDERCOUNTER CHILLER D750 PILLARLESS	MODEL	FT-158MA-S-ML	POWER SUPPLY	SINGLE PHASE, 220-240V, 50HZ	AMPERAGE	1.9A	ELECTRIC CONSUMPTION	370W	POWER CORD	3 METER	STORAGE CAPACITY	404L	EXTERIOR DIMENSIONS	1500(W)X750(D)X850(H)	<table border="1" style="width:100%; border-collapse: collapse; margin-bottom: 10px;"> <tr><td>ITEM</td><td>UNDERCOUNTER CHILLER D750 PILLARLESS</td></tr> <tr><td>MODEL</td><td>FT-188MA-S-ML</td></tr> <tr><td>POWER SUPPLY</td><td>SINGLE PHASE, 220-240V, 50HZ</td></tr> <tr><td>AMPERAGE</td><td>1.3A</td></tr> <tr><td>ELECTRIC CONSUMPTION</td><td>760W</td></tr> <tr><td>POWER CORD</td><td>3 METER</td></tr> <tr><td>STORAGE CAPACITY</td><td>404L</td></tr> <tr><td>EXTERIOR DIMENSIONS</td><td>1800(W)X750(D)X850(H)</td></tr> </table> <div style="display: flex; justify-content: space-around;"> <div style="text-align: center;"> <p>TOP VIEW</p> </div> </div> <div style="display: flex; justify-content: space-around; margin-top: 20px;"> <div style="text-align: center;"> <p>SIDE VIEW</p> </div> </div> <div style="display: flex; justify-content: space-around; margin-top: 20px;"> <div style="text-align: center;"> <p>FRONT VIEW</p> </div> </div>	ITEM	UNDERCOUNTER CHILLER D750 PILLARLESS	MODEL	FT-188MA-S-ML	POWER SUPPLY	SINGLE PHASE, 220-240V, 50HZ	AMPERAGE	1.3A	ELECTRIC CONSUMPTION	760W	POWER CORD	3 METER	STORAGE CAPACITY	404L	EXTERIOR DIMENSIONS	1800(W)X750(D)X850(H)
ITEM	UNDER COUNTER FREEZER PILLARLESS																																																	
MODEL	FT-128MA-S-ML																																																	
POWER SUPPLY	SINGLE PHASE, 220-240V, 50HZ																																																	
AMPERAGE	3.9A																																																	
ELECTRIC CONSUMPTION	550W																																																	
POWER CORD	2.0 METER																																																	
STORAGE CAPACITY	222L																																																	
EXTERIOR DIMENSIONS	1200(W)X600(D)X700(H)																																																	
ITEM	UNDERCOUNTER CHILLER D750 PILLARLESS																																																	
MODEL	FT-158MA-S-ML																																																	
POWER SUPPLY	SINGLE PHASE, 220-240V, 50HZ																																																	
AMPERAGE	1.9A																																																	
ELECTRIC CONSUMPTION	370W																																																	
POWER CORD	3 METER																																																	
STORAGE CAPACITY	404L																																																	
EXTERIOR DIMENSIONS	1500(W)X750(D)X850(H)																																																	
ITEM	UNDERCOUNTER CHILLER D750 PILLARLESS																																																	
MODEL	FT-188MA-S-ML																																																	
POWER SUPPLY	SINGLE PHASE, 220-240V, 50HZ																																																	
AMPERAGE	1.3A																																																	
ELECTRIC CONSUMPTION	760W																																																	
POWER CORD	3 METER																																																	
STORAGE CAPACITY	404L																																																	
EXTERIOR DIMENSIONS	1800(W)X750(D)X850(H)																																																	

# UC FREEZER D600 PILLERLESS

FT-126MA-S-ML	FT-156MA-S-ML	FT-186MA-S-ML																																																						
<table border="1" style="width:100%; border-collapse: collapse; margin-bottom: 10px;"> <tr><td>ITEM</td><td>HOSHIZAKI REFRIGERATOR</td></tr> <tr><td>MODEL</td><td>FT-126MA-S-ML</td></tr> <tr><td>POWER SUPPLY</td><td>SINGLE PHASE, 220V AC, 60HZ</td></tr> <tr><td>AMPERAGE</td><td>1.70 AMPS</td></tr> <tr><td>ELECTRIC CONSUMPTION</td><td>290W</td></tr> <tr><td>HEAT REJECTION</td><td>0.71 kW</td></tr> <tr><td>POWER CORD</td><td>10 AMPS / 3 METER</td></tr> <tr><td>EFFECTIVE CAPACITY</td><td>296L</td></tr> <tr><td>DIMENSIONS</td><td>1200 (W) X 750 (D) X 865 (H - WITH 150MM LEG)</td></tr> </table> <div style="display: flex; justify-content: space-around;"> <div style="text-align: center;"> <p>TOP VIEW</p> </div> </div> <div style="display: flex; justify-content: space-around; margin-top: 20px;"> <div style="text-align: center;"> <p>SIDE VIEW</p> </div> <div style="text-align: center;"> <p>SIDE VIEW</p> </div> </div> <div style="display: flex; justify-content: space-around; margin-top: 20px;"> <div style="text-align: center;"> <p>FRONT VIEW</p> </div> <div style="text-align: center;"> <p>FRONT VIEW</p> </div> </div>	ITEM	HOSHIZAKI REFRIGERATOR	MODEL	FT-126MA-S-ML	POWER SUPPLY	SINGLE PHASE, 220V AC, 60HZ	AMPERAGE	1.70 AMPS	ELECTRIC CONSUMPTION	290W	HEAT REJECTION	0.71 kW	POWER CORD	10 AMPS / 3 METER	EFFECTIVE CAPACITY	296L	DIMENSIONS	1200 (W) X 750 (D) X 865 (H - WITH 150MM LEG)	<table border="1" style="width:100%; border-collapse: collapse; margin-bottom: 10px;"> <tr><td>ITEM</td><td>HOSHIZAKI REFRIGERATOR</td></tr> <tr><td>MODEL</td><td>FT-156MA-S-ML</td></tr> <tr><td>POWER SUPPLY</td><td>SINGLE PHASE, 220V AC, 50HZ</td></tr> <tr><td>AMPERAGE</td><td>1.50 AMPS</td></tr> <tr><td>ELECTRIC CONSUMPTION</td><td>290W</td></tr> <tr><td>HEAT REJECTION</td><td>0.56 kW</td></tr> <tr><td>POWER CORD</td><td>10 AMPS / 3 METER</td></tr> <tr><td>EFFECTIVE CAPACITY</td><td>305L</td></tr> <tr><td>DIMENSIONS</td><td>1500 (W) X 600 (D) X 865 (H - WITH 150MM LEG)</td></tr> </table> <div style="display: flex; justify-content: space-around;"> <div style="text-align: center;"> <p>TOP VIEW</p> </div> </div> <div style="display: flex; justify-content: space-around; margin-top: 20px;"> <div style="text-align: center;"> <p>SIDE VIEW</p> </div> </div> <div style="display: flex; justify-content: space-around; margin-top: 20px;"> <div style="text-align: center;"> <p>FRONT VIEW</p> </div> </div>	ITEM	HOSHIZAKI REFRIGERATOR	MODEL	FT-156MA-S-ML	POWER SUPPLY	SINGLE PHASE, 220V AC, 50HZ	AMPERAGE	1.50 AMPS	ELECTRIC CONSUMPTION	290W	HEAT REJECTION	0.56 kW	POWER CORD	10 AMPS / 3 METER	EFFECTIVE CAPACITY	305L	DIMENSIONS	1500 (W) X 600 (D) X 865 (H - WITH 150MM LEG)	<table border="1" style="width:100%; border-collapse: collapse; margin-bottom: 10px;"> <tr><td>ITEM</td><td>HOSHIZAKI REFRIGERATOR</td></tr> <tr><td>MODEL</td><td>FT-186MA-S-ML</td></tr> <tr><td>POWER SUPPLY</td><td>SINGLE PHASE, 220V AC, 50HZ</td></tr> <tr><td>AMPERAGE</td><td>1.70 AMPS</td></tr> <tr><td>ELECTRIC CONSUMPTION</td><td>370W</td></tr> <tr><td>HEAT REJECTION</td><td>0.73 kW</td></tr> <tr><td>POWER CORD</td><td>10 AMPS / 3 METER</td></tr> <tr><td>EFFECTIVE CAPACITY</td><td>385L</td></tr> <tr><td>DIMENSIONS</td><td>1800 (W) X 600 (D) X 865 (H - WITH 150MM LEG)</td></tr> </table> <div style="display: flex; justify-content: space-around;"> <div style="text-align: center;"> <p>TOP VIEW</p> </div> </div> <div style="display: flex; justify-content: space-around; margin-top: 20px;"> <div style="text-align: center;"> <p>SIDE VIEW</p> </div> </div> <div style="display: flex; justify-content: space-around; margin-top: 20px;"> <div style="text-align: center;"> <p>FRONT VIEW</p> </div> </div>	ITEM	HOSHIZAKI REFRIGERATOR	MODEL	FT-186MA-S-ML	POWER SUPPLY	SINGLE PHASE, 220V AC, 50HZ	AMPERAGE	1.70 AMPS	ELECTRIC CONSUMPTION	370W	HEAT REJECTION	0.73 kW	POWER CORD	10 AMPS / 3 METER	EFFECTIVE CAPACITY	385L	DIMENSIONS	1800 (W) X 600 (D) X 865 (H - WITH 150MM LEG)
ITEM	HOSHIZAKI REFRIGERATOR																																																							
MODEL	FT-126MA-S-ML																																																							
POWER SUPPLY	SINGLE PHASE, 220V AC, 60HZ																																																							
AMPERAGE	1.70 AMPS																																																							
ELECTRIC CONSUMPTION	290W																																																							
HEAT REJECTION	0.71 kW																																																							
POWER CORD	10 AMPS / 3 METER																																																							
EFFECTIVE CAPACITY	296L																																																							
DIMENSIONS	1200 (W) X 750 (D) X 865 (H - WITH 150MM LEG)																																																							
ITEM	HOSHIZAKI REFRIGERATOR																																																							
MODEL	FT-156MA-S-ML																																																							
POWER SUPPLY	SINGLE PHASE, 220V AC, 50HZ																																																							
AMPERAGE	1.50 AMPS																																																							
ELECTRIC CONSUMPTION	290W																																																							
HEAT REJECTION	0.56 kW																																																							
POWER CORD	10 AMPS / 3 METER																																																							
EFFECTIVE CAPACITY	305L																																																							
DIMENSIONS	1500 (W) X 600 (D) X 865 (H - WITH 150MM LEG)																																																							
ITEM	HOSHIZAKI REFRIGERATOR																																																							
MODEL	FT-186MA-S-ML																																																							
POWER SUPPLY	SINGLE PHASE, 220V AC, 50HZ																																																							
AMPERAGE	1.70 AMPS																																																							
ELECTRIC CONSUMPTION	370W																																																							
HEAT REJECTION	0.73 kW																																																							
POWER CORD	10 AMPS / 3 METER																																																							
EFFECTIVE CAPACITY	385L																																																							
DIMENSIONS	1800 (W) X 600 (D) X 865 (H - WITH 150MM LEG)																																																							



# LOW DRAWER CHILLER D750

RTL-108MA-SD	RTL-148MA-SD	RTL-188MA-SD																																																
<table border="1" style="width:100%; border-collapse: collapse;"> <tr><td>ITEM</td><td>DRAWER UNDERCOUNTER CHILLER</td></tr> <tr><td>MODEL</td><td>RTL-108MA-SD</td></tr> <tr><td>POWER SUPPLY</td><td>SINGLE PHASE, 220-240V, 50HZ</td></tr> <tr><td>AMPERAGE</td><td>1.9A</td></tr> <tr><td>ELECTRIC CONSUMPTION</td><td>*W</td></tr> <tr><td>POWER CORD</td><td>2.0 METER</td></tr> <tr><td>STORAGE CAPACITY</td><td>85L</td></tr> <tr><td>EXTERIOR DIMENSIONS</td><td>980(W)×750(D)×570(560-590 H)</td></tr> </table> <div style="text-align: center;"> <p>TOP VIEW</p> </div> <div style="display: flex; justify-content: space-around; margin-top: 20px;"> <div style="text-align: center;"> <p>SIDE VIEW</p> </div> <div style="text-align: center;"> <p>FRONT VIEW</p> </div> </div>	ITEM	DRAWER UNDERCOUNTER CHILLER	MODEL	RTL-108MA-SD	POWER SUPPLY	SINGLE PHASE, 220-240V, 50HZ	AMPERAGE	1.9A	ELECTRIC CONSUMPTION	*W	POWER CORD	2.0 METER	STORAGE CAPACITY	85L	EXTERIOR DIMENSIONS	980(W)×750(D)×570(560-590 H)	<table border="1" style="width:100%; border-collapse: collapse;"> <tr><td>ITEM</td><td>DRAWER UNDERCOUNTER CHILLER</td></tr> <tr><td>MODEL</td><td>RTL-148MA-SD</td></tr> <tr><td>POWER SUPPLY</td><td>SINGLE PHASE, 220-240V, 50HZ</td></tr> <tr><td>AMPERAGE</td><td>1.9A/ CAPACITY: 0.95KVA(4.3A)</td></tr> <tr><td>ELECTRIC CONSUMPTION</td><td>324W</td></tr> <tr><td>POWER CORD</td><td>2.0 METER</td></tr> <tr><td>STORAGE CAPACITY</td><td>176L</td></tr> <tr><td>EXTERIOR DIMENSIONS</td><td>1400(W)×750(D)×570(560-590 H)</td></tr> </table> <div style="text-align: center;"> <p>TOP VIEW</p> </div> <div style="display: flex; justify-content: space-around; margin-top: 20px;"> <div style="text-align: center;"> <p>SIDE VIEW</p> </div> <div style="text-align: center;"> <p>FRONT VIEW</p> </div> </div>	ITEM	DRAWER UNDERCOUNTER CHILLER	MODEL	RTL-148MA-SD	POWER SUPPLY	SINGLE PHASE, 220-240V, 50HZ	AMPERAGE	1.9A/ CAPACITY: 0.95KVA(4.3A)	ELECTRIC CONSUMPTION	324W	POWER CORD	2.0 METER	STORAGE CAPACITY	176L	EXTERIOR DIMENSIONS	1400(W)×750(D)×570(560-590 H)	<table border="1" style="width:100%; border-collapse: collapse;"> <tr><td>ITEM</td><td>DRAWER UNDERCOUNTER CHILLER</td></tr> <tr><td>MODEL</td><td>RTL-188MA-SD</td></tr> <tr><td>POWER SUPPLY</td><td>SINGLE PHASE, 220 - 240V, 50HZ</td></tr> <tr><td>AMPERAGE</td><td>1.9A</td></tr> <tr><td>ELECTRIC CONSUMPTION</td><td>257W</td></tr> <tr><td>POWER CORD</td><td>2 METER</td></tr> <tr><td>EFFECTIVE CAPACITY</td><td>267L</td></tr> <tr><td>EXTERIOR DIMENSIONS</td><td>1820(W)×750(D)×570(560-590 H)</td></tr> </table> <div style="text-align: center;"> <p>TOP VIEW</p> </div> <div style="display: flex; justify-content: space-around; margin-top: 20px;"> <div style="text-align: center;"> <p>SIDE VIEW</p> </div> <div style="text-align: center;"> <p>FRONT VIEW</p> </div> </div>	ITEM	DRAWER UNDERCOUNTER CHILLER	MODEL	RTL-188MA-SD	POWER SUPPLY	SINGLE PHASE, 220 - 240V, 50HZ	AMPERAGE	1.9A	ELECTRIC CONSUMPTION	257W	POWER CORD	2 METER	EFFECTIVE CAPACITY	267L	EXTERIOR DIMENSIONS	1820(W)×750(D)×570(560-590 H)
ITEM	DRAWER UNDERCOUNTER CHILLER																																																	
MODEL	RTL-108MA-SD																																																	
POWER SUPPLY	SINGLE PHASE, 220-240V, 50HZ																																																	
AMPERAGE	1.9A																																																	
ELECTRIC CONSUMPTION	*W																																																	
POWER CORD	2.0 METER																																																	
STORAGE CAPACITY	85L																																																	
EXTERIOR DIMENSIONS	980(W)×750(D)×570(560-590 H)																																																	
ITEM	DRAWER UNDERCOUNTER CHILLER																																																	
MODEL	RTL-148MA-SD																																																	
POWER SUPPLY	SINGLE PHASE, 220-240V, 50HZ																																																	
AMPERAGE	1.9A/ CAPACITY: 0.95KVA(4.3A)																																																	
ELECTRIC CONSUMPTION	324W																																																	
POWER CORD	2.0 METER																																																	
STORAGE CAPACITY	176L																																																	
EXTERIOR DIMENSIONS	1400(W)×750(D)×570(560-590 H)																																																	
ITEM	DRAWER UNDERCOUNTER CHILLER																																																	
MODEL	RTL-188MA-SD																																																	
POWER SUPPLY	SINGLE PHASE, 220 - 240V, 50HZ																																																	
AMPERAGE	1.9A																																																	
ELECTRIC CONSUMPTION	257W																																																	
POWER CORD	2 METER																																																	
EFFECTIVE CAPACITY	267L																																																	
EXTERIOR DIMENSIONS	1820(W)×750(D)×570(560-590 H)																																																	

# LOW DRAWER FREEZER

FTL-108MA-SD	FTL-148MA-SD	FTL-188MA-SD																																																
<table border="1" style="width:100%; border-collapse: collapse;"> <tr><td>ITEM</td><td>DRAWER UNDERCOUNTER FREEZER</td></tr> <tr><td>MODEL</td><td>FTL-108MA-SD</td></tr> <tr><td>POWER SUPPLY</td><td>SINGLE PHASE, 220-240V, 50HZ</td></tr> <tr><td>AMPERAGE</td><td>3.0A</td></tr> <tr><td>ELECTRIC CONSUMPTION</td><td>360W</td></tr> <tr><td>POWER CORD</td><td>2.0 METER</td></tr> <tr><td>STORAGE CAPACITY</td><td>85L</td></tr> <tr><td>EXTERIOR DIMENSIONS</td><td>980(W)×750(D)×570(560-590 H)</td></tr> </table> <div style="text-align: center;"> <p>TOP VIEW</p> </div> <div style="display: flex; justify-content: space-around; margin-top: 20px;"> <div style="text-align: center;"> <p>SIDE VIEW</p> </div> <div style="text-align: center;"> <p>FRONT VIEW</p> </div> </div>	ITEM	DRAWER UNDERCOUNTER FREEZER	MODEL	FTL-108MA-SD	POWER SUPPLY	SINGLE PHASE, 220-240V, 50HZ	AMPERAGE	3.0A	ELECTRIC CONSUMPTION	360W	POWER CORD	2.0 METER	STORAGE CAPACITY	85L	EXTERIOR DIMENSIONS	980(W)×750(D)×570(560-590 H)	<table border="1" style="width:100%; border-collapse: collapse;"> <tr><td>ITEM</td><td>DRAWER UNDERCOUNTER FREEZER</td></tr> <tr><td>MODEL</td><td>FTL-148MA-SD</td></tr> <tr><td>POWER SUPPLY</td><td>SINGLE PHASE, 220-240V, 50HZ</td></tr> <tr><td>AMPERAGE</td><td>3.0A/ CAPACITY: 0.95KVA(4.3A)</td></tr> <tr><td>ELECTRIC CONSUMPTION</td><td>360W</td></tr> <tr><td>POWER CORD</td><td>2.0 METER</td></tr> <tr><td>STORAGE CAPACITY</td><td>176L</td></tr> <tr><td>EXTERIOR DIMENSIONS</td><td>1400(W)×750(D)×570(560-590 H)</td></tr> </table> <div style="text-align: center;"> <p>TOP VIEW</p> </div> <div style="display: flex; justify-content: space-around; margin-top: 20px;"> <div style="text-align: center;"> <p>SIDE VIEW</p> </div> <div style="text-align: center;"> <p>FRONT VIEW</p> </div> </div>	ITEM	DRAWER UNDERCOUNTER FREEZER	MODEL	FTL-148MA-SD	POWER SUPPLY	SINGLE PHASE, 220-240V, 50HZ	AMPERAGE	3.0A/ CAPACITY: 0.95KVA(4.3A)	ELECTRIC CONSUMPTION	360W	POWER CORD	2.0 METER	STORAGE CAPACITY	176L	EXTERIOR DIMENSIONS	1400(W)×750(D)×570(560-590 H)	<table border="1" style="width:100%; border-collapse: collapse;"> <tr><td>ITEM</td><td>DRAWER UNDERCOUNTER FREEZER</td></tr> <tr><td>MODEL</td><td>FTL-188MA-SD</td></tr> <tr><td>POWER SUPPLY</td><td>SINGLE PHASE, 220 - 240V, 50HZ</td></tr> <tr><td>AMPERAGE</td><td>2.4A</td></tr> <tr><td>ELECTRIC CONSUMPTION</td><td>360W</td></tr> <tr><td>POWER CORD</td><td>2 METER</td></tr> <tr><td>EFFECTIVE CAPACITY</td><td>267L</td></tr> <tr><td>EXTERIOR DIMENSIONS</td><td>1820(W)×750(D)×570(560-590 H)</td></tr> </table> <div style="text-align: center;"> <p>TOP VIEW</p> </div> <div style="display: flex; justify-content: space-around; margin-top: 20px;"> <div style="text-align: center;"> <p>SIDE VIEW</p> </div> <div style="text-align: center;"> <p>FRONT VIEW</p> </div> </div>	ITEM	DRAWER UNDERCOUNTER FREEZER	MODEL	FTL-188MA-SD	POWER SUPPLY	SINGLE PHASE, 220 - 240V, 50HZ	AMPERAGE	2.4A	ELECTRIC CONSUMPTION	360W	POWER CORD	2 METER	EFFECTIVE CAPACITY	267L	EXTERIOR DIMENSIONS	1820(W)×750(D)×570(560-590 H)
ITEM	DRAWER UNDERCOUNTER FREEZER																																																	
MODEL	FTL-108MA-SD																																																	
POWER SUPPLY	SINGLE PHASE, 220-240V, 50HZ																																																	
AMPERAGE	3.0A																																																	
ELECTRIC CONSUMPTION	360W																																																	
POWER CORD	2.0 METER																																																	
STORAGE CAPACITY	85L																																																	
EXTERIOR DIMENSIONS	980(W)×750(D)×570(560-590 H)																																																	
ITEM	DRAWER UNDERCOUNTER FREEZER																																																	
MODEL	FTL-148MA-SD																																																	
POWER SUPPLY	SINGLE PHASE, 220-240V, 50HZ																																																	
AMPERAGE	3.0A/ CAPACITY: 0.95KVA(4.3A)																																																	
ELECTRIC CONSUMPTION	360W																																																	
POWER CORD	2.0 METER																																																	
STORAGE CAPACITY	176L																																																	
EXTERIOR DIMENSIONS	1400(W)×750(D)×570(560-590 H)																																																	
ITEM	DRAWER UNDERCOUNTER FREEZER																																																	
MODEL	FTL-188MA-SD																																																	
POWER SUPPLY	SINGLE PHASE, 220 - 240V, 50HZ																																																	
AMPERAGE	2.4A																																																	
ELECTRIC CONSUMPTION	360W																																																	
POWER CORD	2 METER																																																	
EFFECTIVE CAPACITY	267L																																																	
EXTERIOR DIMENSIONS	1820(W)×750(D)×570(560-590 H)																																																	



REVISIONS	...
	...
	...

DATE	PROJECT No.
CHARGE	DESIGNED
DRAWN	CHECKED

PROJECT	TITLE	SCALE
...		1:40

# UNDER COUNTER DRAWER W1240

HOSHIZAKI

## RTDW120MS4-22

TOP VIEW

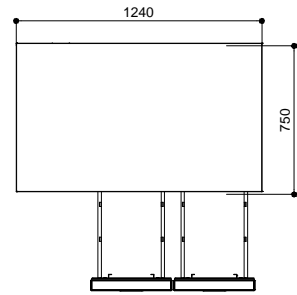

Model	RTDW120MS4-22
Appliance type	Under counter Drawer Refrigerator
Power supply	Single phase, 230V AC, 50Hz
Amperage	2.0 Amp
Electrical consumption	360 Watt
Heat rejection	0.641 kW
Power cord	10 Amps / 3 meter
Effective capacity	303 Liters
Outside dimension (leg)	1240 (W) x 750 (D) x 850 (H - with 150mm leg)
Inside dimension	873 (W) x 635 (D) x 588 (H)

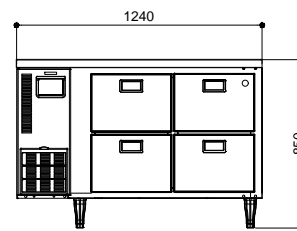

FRONT VIEW

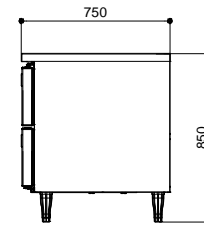

SIDE VIEW

## RTDW120MS4-D2

TOP VIEW

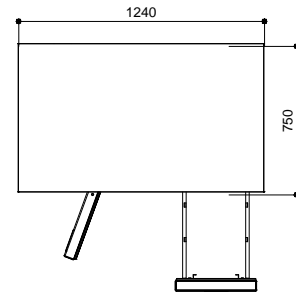

Model	RTDW120MS4-D2
Appliance type	Under counter Drawer Refrigerator
Power supply	Single phase, 230V AC, 50Hz
Amperage	2.0 Amp
Electrical consumption	360 Watt
Heat rejection	0.641 kW
Power cord	10 Amps / 3 meter
Effective capacity	303 Liters
Outside dimension (leg)	1240 (W) x 750 (D) x 850 (H - with 150mm leg)
Inside dimension	873 (W) x 635 (D) x 588 (H)

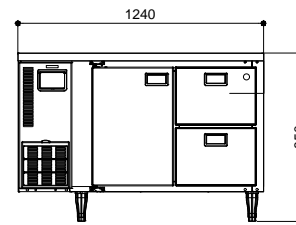

FRONT VIEW

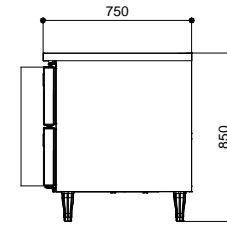

SIDE VIEW

## RTDW120MS4-2D

TOP VIEW

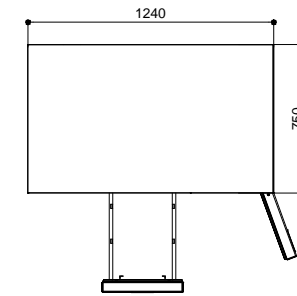

Model	RTDW120MS4-2D
Appliance type	Under counter Drawer Refrigerator
Power supply	Single phase, 230V AC, 50Hz
Amperage	2.0 Amp
Electrical consumption	360 Watt
Heat rejection	0.641 kW
Power cord	10 Amps / 3 meter
Effective capacity	303 Liters
Outside dimension (leg)	1240 (W) x 750 (D) x 850 (H - with 150mm leg)
Inside dimension	873 (W) x 635 (D) x 588 (H)

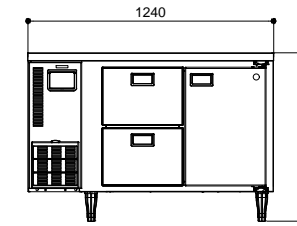

FRONT VIEW

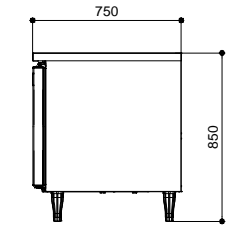

SIDE VIEW

## RTDW120MS4-33

TOP VIEW

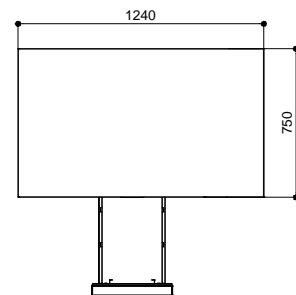

Model	RTDW120MS4-33
Appliance type	Under counter Drawer Refrigerator
Power supply	Single phase, 230V AC, 50Hz
Amperage	2.0 Amp
Electrical consumption	360 Watt
Heat rejection	0.641 kW
Power cord	10 Amps / 3 meter
Effective capacity	303 Liters
Outside dimension (leg)	1240 (W) x 750 (D) x 850 (H - with 150mm leg)
Inside dimension	873 (W) x 635 (D) x 588 (H)

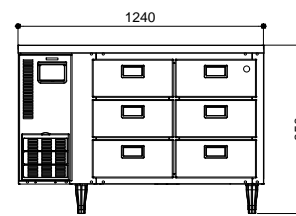

FRONT VIEW

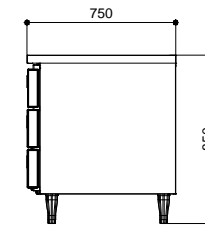

SIDE VIEW

## RTDW120MS4-D3

TOP VIEW

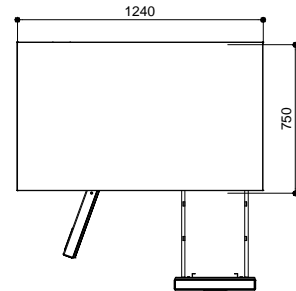

Model	RTDW120MS4-D3
Appliance type	Under counter Drawer Refrigerator
Power supply	Single phase, 230V AC, 50Hz
Amperage	2.0 Amp
Electrical consumption	360 Watt
Heat rejection	0.641 kW
Power cord	10 Amps / 3 meter
Effective capacity	303 Liters
Outside dimension (leg)	1240 (W) x 750 (D) x 850 (H - with 150mm leg)
Inside dimension	873 (W) x 635 (D) x 588 (H)

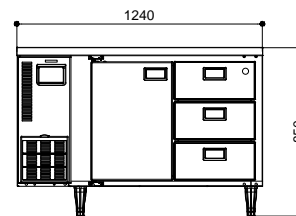

FRONT VIEW

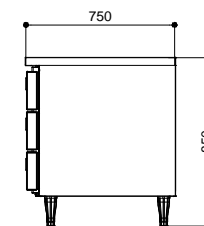

SIDE VIEW

## RTDW120MS4-3D

TOP VIEW

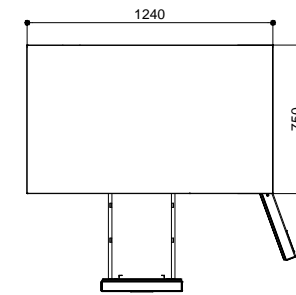

Model	RTDW120MS4-3D
Appliance type	Under counter Drawer Refrigerator
Power supply	Single phase, 230V AC, 50Hz
Amperage	2.0 Amp
Electrical consumption	360 Watt
Heat rejection	0.641 kW
Power cord	10 Amps / 3 meter
Effective capacity	303 Liters
Outside dimension (leg)	1240 (W) x 750 (D) x 850 (H - with 150mm leg)
Inside dimension	873 (W) x 635 (D) x 588 (H)

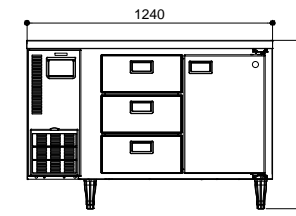

FRONT VIEW

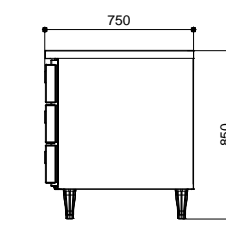

SIDE VIEW



HOSHIZAKI VIETNAM CORPORATION

REVISIONS

...	...
...	...
...	...

DATE

CHARGE

DESIGNED

PROJECT No.

DRAWN

CHECKED

PROJECT

TITLE

SCALE

1:50

# UNDER COUNTER DRAWER W1660

## RTDW170MS4-333

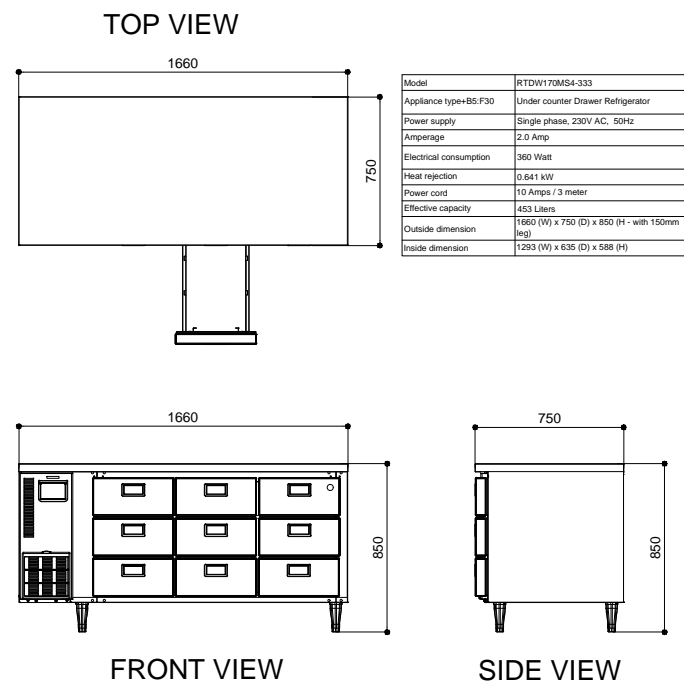

## RTDW170MS4-222

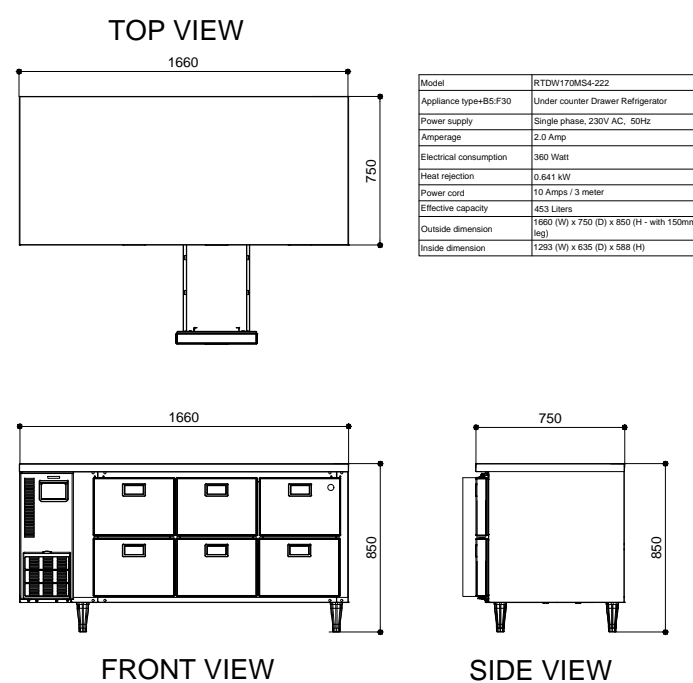

## RTDW170MS4-D33

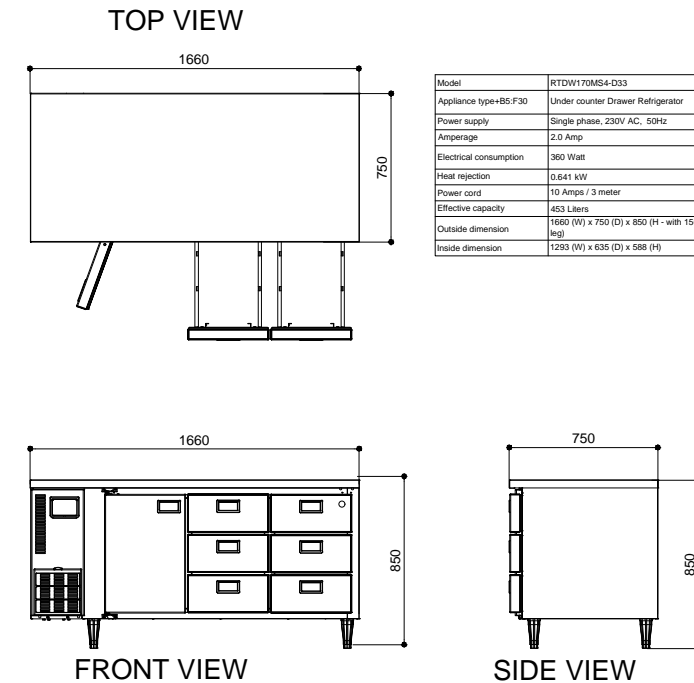

## RTDW170MS4-D22

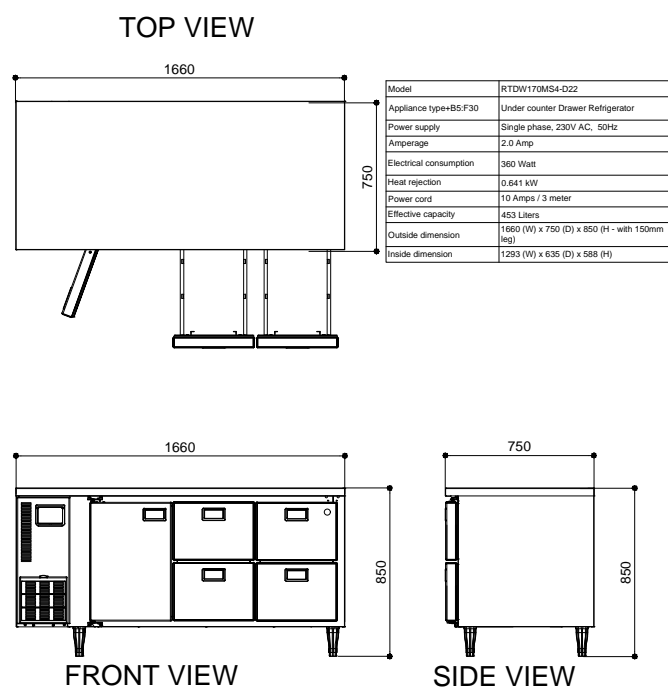

## RTDW170MS4-33D

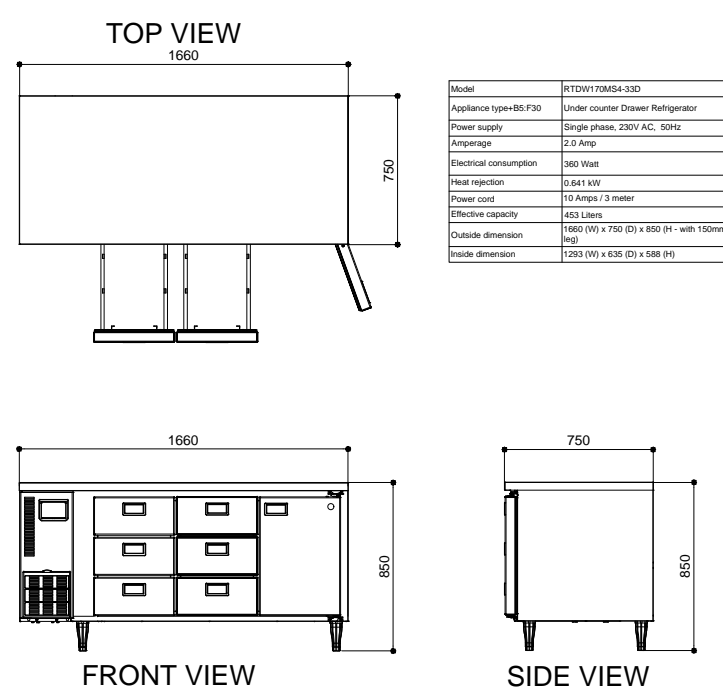

## RTDW170MS4-22D

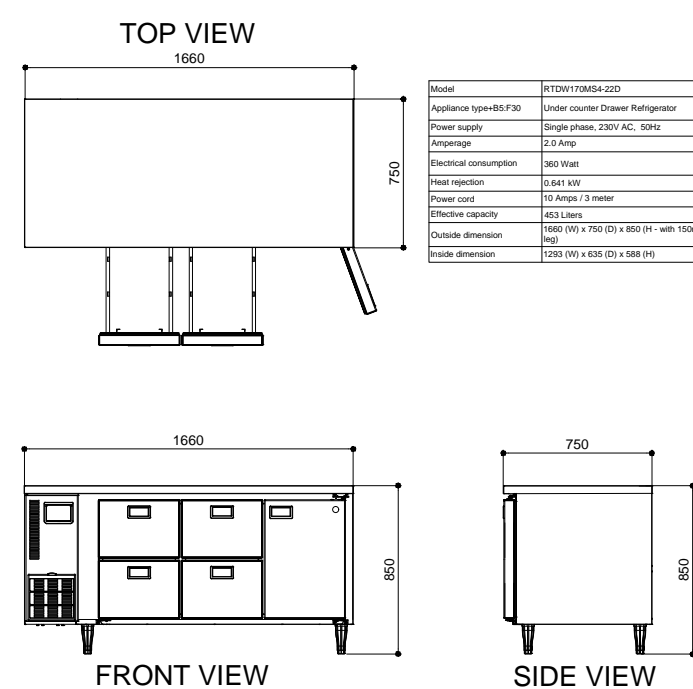

## RTDW170MS4-D3D

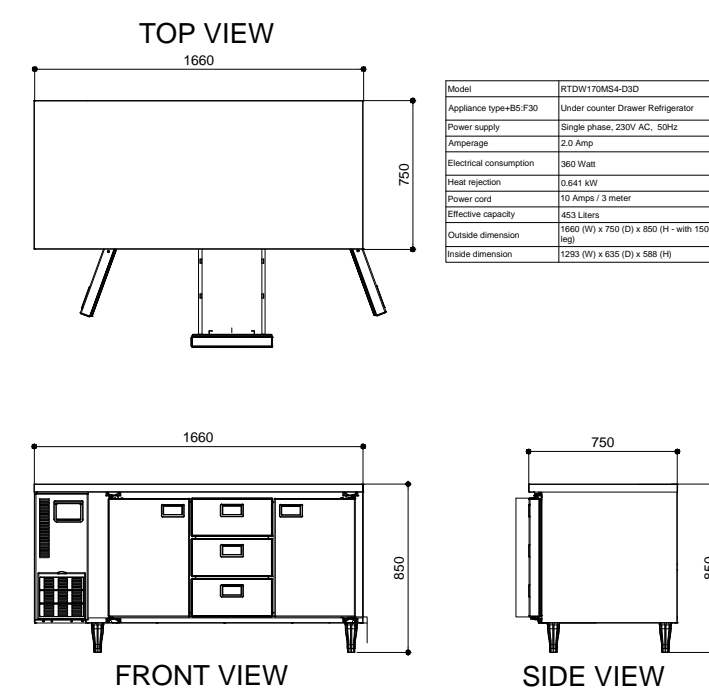

REVISIONS	...
	...
	...

DATE	PROJECT No.
CHARGE	DESIGNED
	DRAWN
	CHECKED

PROJECT	TITLE
	SCALE
	1:50

# UNDER COUNTER SLIDING DOOR

RT-126MA-SSG	RT-156MA-SSG	RT-186MA-SSG																																																						
<table border="1" style="width:100%; border-collapse: collapse;"> <tr><td>ITEM</td><td>UNDER COUNTER SLIDING DOOR</td></tr> <tr><td>MODEL</td><td>RT-126MA-SSG</td></tr> <tr><td>POWER SUPPLY</td><td>SINGLE PHASE, 220-240V AC, 50HZ</td></tr> <tr><td>AMPERAGE</td><td>2.0 AMP</td></tr> <tr><td>ELECTRIC CONSUMPTION</td><td>20W</td></tr> <tr><td>HEAT REJECTION</td><td>1W</td></tr> <tr><td>POWER CORD</td><td>2.0 M</td></tr> <tr><td>EFFECTIVE CAPACITY</td><td>31L</td></tr> <tr><td>DIMENSIONS</td><td>1200 (W) X 600 (D) X 850 (H)</td></tr> </table>	ITEM	UNDER COUNTER SLIDING DOOR	MODEL	RT-126MA-SSG	POWER SUPPLY	SINGLE PHASE, 220-240V AC, 50HZ	AMPERAGE	2.0 AMP	ELECTRIC CONSUMPTION	20W	HEAT REJECTION	1W	POWER CORD	2.0 M	EFFECTIVE CAPACITY	31L	DIMENSIONS	1200 (W) X 600 (D) X 850 (H)	<table border="1" style="width:100%; border-collapse: collapse;"> <tr><td>ITEM</td><td>UNDER COUNTER SLIDING DOOR</td></tr> <tr><td>MODEL</td><td>RT-156MA-SSG</td></tr> <tr><td>POWER SUPPLY</td><td>SINGLE PHASE, 220-240V AC, 50HZ</td></tr> <tr><td>AMPERAGE</td><td>2.0 AMP</td></tr> <tr><td>ELECTRIC CONSUMPTION</td><td>315W</td></tr> <tr><td>HEAT REJECTION</td><td>1W</td></tr> <tr><td>POWER CORD</td><td>2.0 M</td></tr> <tr><td>EFFECTIVE CAPACITY</td><td>31L</td></tr> <tr><td>DIMENSIONS</td><td>1500 (W) X 600 (D) X 850 (H)</td></tr> </table>	ITEM	UNDER COUNTER SLIDING DOOR	MODEL	RT-156MA-SSG	POWER SUPPLY	SINGLE PHASE, 220-240V AC, 50HZ	AMPERAGE	2.0 AMP	ELECTRIC CONSUMPTION	315W	HEAT REJECTION	1W	POWER CORD	2.0 M	EFFECTIVE CAPACITY	31L	DIMENSIONS	1500 (W) X 600 (D) X 850 (H)	<table border="1" style="width:100%; border-collapse: collapse;"> <tr><td>ITEM</td><td>UNDER COUNTER SLIDING DOOR</td></tr> <tr><td>MODEL</td><td>RT-186MA-SSG</td></tr> <tr><td>POWER SUPPLY</td><td>SINGLE PHASE, 220-240V AC, 50HZ</td></tr> <tr><td>AMPERAGE</td><td>2.0 AMP</td></tr> <tr><td>ELECTRIC CONSUMPTION</td><td>315W</td></tr> <tr><td>HEAT REJECTION</td><td>1W</td></tr> <tr><td>POWER CORD</td><td>2.0 M</td></tr> <tr><td>EFFECTIVE CAPACITY</td><td>45L</td></tr> <tr><td>DIMENSIONS</td><td>1800 (W) X 600 (D) X 850 (H)</td></tr> </table>	ITEM	UNDER COUNTER SLIDING DOOR	MODEL	RT-186MA-SSG	POWER SUPPLY	SINGLE PHASE, 220-240V AC, 50HZ	AMPERAGE	2.0 AMP	ELECTRIC CONSUMPTION	315W	HEAT REJECTION	1W	POWER CORD	2.0 M	EFFECTIVE CAPACITY	45L	DIMENSIONS	1800 (W) X 600 (D) X 850 (H)
ITEM	UNDER COUNTER SLIDING DOOR																																																							
MODEL	RT-126MA-SSG																																																							
POWER SUPPLY	SINGLE PHASE, 220-240V AC, 50HZ																																																							
AMPERAGE	2.0 AMP																																																							
ELECTRIC CONSUMPTION	20W																																																							
HEAT REJECTION	1W																																																							
POWER CORD	2.0 M																																																							
EFFECTIVE CAPACITY	31L																																																							
DIMENSIONS	1200 (W) X 600 (D) X 850 (H)																																																							
ITEM	UNDER COUNTER SLIDING DOOR																																																							
MODEL	RT-156MA-SSG																																																							
POWER SUPPLY	SINGLE PHASE, 220-240V AC, 50HZ																																																							
AMPERAGE	2.0 AMP																																																							
ELECTRIC CONSUMPTION	315W																																																							
HEAT REJECTION	1W																																																							
POWER CORD	2.0 M																																																							
EFFECTIVE CAPACITY	31L																																																							
DIMENSIONS	1500 (W) X 600 (D) X 850 (H)																																																							
ITEM	UNDER COUNTER SLIDING DOOR																																																							
MODEL	RT-186MA-SSG																																																							
POWER SUPPLY	SINGLE PHASE, 220-240V AC, 50HZ																																																							
AMPERAGE	2.0 AMP																																																							
ELECTRIC CONSUMPTION	315W																																																							
HEAT REJECTION	1W																																																							
POWER CORD	2.0 M																																																							
EFFECTIVE CAPACITY	45L																																																							
DIMENSIONS	1800 (W) X 600 (D) X 850 (H)																																																							

# FULL SALAD UNDER COUNTER

RT-128MA-S-PR	RT-158MA-S-PR	RT-188MA-S-PR																																																
<table border="1" style="width:100%; border-collapse: collapse;"> <tr><td>ITEM</td><td>FULL SALAD UNDERCOUNTER</td></tr> <tr><td>MODEL</td><td>RT-128MA-S-PR-GGG</td></tr> <tr><td>POWER SUPPLY</td><td>SINGLE PHASE, 220-240V AC, 50HZ</td></tr> <tr><td>AMPERAGE</td><td>2.1 AMP</td></tr> <tr><td>ELECTRIC CONSUMPTION</td><td>267W</td></tr> <tr><td>HEAT REJECTION</td><td>78W</td></tr> <tr><td>STORAGE CAPACITY</td><td>30L</td></tr> <tr><td>DIMENSIONS</td><td>1200 (W) X 750 (D) X 850 (H)</td></tr> </table> <p>*CUSTOMIZED SPEC. FOR GGG TOP PANEL OPENING (GN PAN SIZE: 1/3x3x3,H150) LED LIGHT</p>	ITEM	FULL SALAD UNDERCOUNTER	MODEL	RT-128MA-S-PR-GGG	POWER SUPPLY	SINGLE PHASE, 220-240V AC, 50HZ	AMPERAGE	2.1 AMP	ELECTRIC CONSUMPTION	267W	HEAT REJECTION	78W	STORAGE CAPACITY	30L	DIMENSIONS	1200 (W) X 750 (D) X 850 (H)	<table border="1" style="width:100%; border-collapse: collapse;"> <tr><td>ITEM</td><td>FULL SALAD UNDERCOUNTER</td></tr> <tr><td>MODEL</td><td>RT-158MA-S-PR</td></tr> <tr><td>POWER SUPPLY</td><td>SINGLE PHASE, 220-240V AC, 50HZ</td></tr> <tr><td>AMPERAGE</td><td>2.1 AMP</td></tr> <tr><td>ELECTRIC CONSUMPTION</td><td>267W</td></tr> <tr><td>HEAT REJECTION</td><td>78W</td></tr> <tr><td>STORAGE CAPACITY</td><td>30L</td></tr> <tr><td>DIMENSIONS</td><td>1500 (W) X 750 (D) X 850 (H)</td></tr> </table> <p>*CUSTOMIZED SPEC. FOR GGG TOP PANEL OPENING (GN PAN SIZE: 1/3x4x3,H150) LED LIGHT</p>	ITEM	FULL SALAD UNDERCOUNTER	MODEL	RT-158MA-S-PR	POWER SUPPLY	SINGLE PHASE, 220-240V AC, 50HZ	AMPERAGE	2.1 AMP	ELECTRIC CONSUMPTION	267W	HEAT REJECTION	78W	STORAGE CAPACITY	30L	DIMENSIONS	1500 (W) X 750 (D) X 850 (H)	<table border="1" style="width:100%; border-collapse: collapse;"> <tr><td>ITEM</td><td>FULL SALAD UNDERCOUNTER</td></tr> <tr><td>MODEL</td><td>RT-188MA-S-PR</td></tr> <tr><td>POWER SUPPLY</td><td>SINGLE PHASE, 220-240V AC, 50HZ</td></tr> <tr><td>AMPERAGE</td><td>2.1 AMP</td></tr> <tr><td>ELECTRIC CONSUMPTION</td><td>418W</td></tr> <tr><td>HEAT REJECTION</td><td>94W</td></tr> <tr><td>STORAGE CAPACITY</td><td>30L</td></tr> <tr><td>DIMENSIONS</td><td>1800 (W) X 750 (D) X 850 (H)</td></tr> </table> <p>*CUSTOMIZED SPEC. FOR GGG TOP PANEL OPENING (GN PAN SIZE: 1/3x5x3,H150) LED LIGHT</p>	ITEM	FULL SALAD UNDERCOUNTER	MODEL	RT-188MA-S-PR	POWER SUPPLY	SINGLE PHASE, 220-240V AC, 50HZ	AMPERAGE	2.1 AMP	ELECTRIC CONSUMPTION	418W	HEAT REJECTION	94W	STORAGE CAPACITY	30L	DIMENSIONS	1800 (W) X 750 (D) X 850 (H)
ITEM	FULL SALAD UNDERCOUNTER																																																	
MODEL	RT-128MA-S-PR-GGG																																																	
POWER SUPPLY	SINGLE PHASE, 220-240V AC, 50HZ																																																	
AMPERAGE	2.1 AMP																																																	
ELECTRIC CONSUMPTION	267W																																																	
HEAT REJECTION	78W																																																	
STORAGE CAPACITY	30L																																																	
DIMENSIONS	1200 (W) X 750 (D) X 850 (H)																																																	
ITEM	FULL SALAD UNDERCOUNTER																																																	
MODEL	RT-158MA-S-PR																																																	
POWER SUPPLY	SINGLE PHASE, 220-240V AC, 50HZ																																																	
AMPERAGE	2.1 AMP																																																	
ELECTRIC CONSUMPTION	267W																																																	
HEAT REJECTION	78W																																																	
STORAGE CAPACITY	30L																																																	
DIMENSIONS	1500 (W) X 750 (D) X 850 (H)																																																	
ITEM	FULL SALAD UNDERCOUNTER																																																	
MODEL	RT-188MA-S-PR																																																	
POWER SUPPLY	SINGLE PHASE, 220-240V AC, 50HZ																																																	
AMPERAGE	2.1 AMP																																																	
ELECTRIC CONSUMPTION	418W																																																	
HEAT REJECTION	94W																																																	
STORAGE CAPACITY	30L																																																	
DIMENSIONS	1800 (W) X 750 (D) X 850 (H)																																																	





# BBQ NET WASHER

### GAC-70A

ITEM	NET WASHER-ROTARY DRUM TYPE
MODEL	GAC-70A
POWER SUPPLY	SINGLE PHASE, 100V, 50HZ
AMPERAGE	5.7A
ELECTRIC CONSUMPTION	475W
POWER CORD	2.8 METER
TANK CAPACITY	7L
EXTERIOR DIMENSIONS	800(W)×600(D)×1080(H)

### WRC-350MB

ITEM	ROASTER CLEANER
MODEL	WRC-350MB
POWER SUPPLY	3P, 200V, 50HZ
AMPERAGE	20.5A
ELECTRIC CONSUMPTION	5.2KW
POWER CORD	2.8 METER
TANK CAPACITY	95L
EXTERIOR DIMENSIONS	950(W)×700(D)×1540(H)

### WRC-350B

ITEM	ROASTER CLEANER
MODEL	WRC-350B
POWER SUPPLY	3P, 200V, 50HZ
AMPERAGE	20.5A
ELECTRIC CONSUMPTION	5.2KW
POWER CORD	2.8 METER
TANK CAPACITY	55L
EXTERIOR DIMENSIONS	950(W)×600(D)×995(H)

### GRC-55C

ITEM	ROASTER CLEANER
MODEL	GRC-55C
POWER SUPPLY	SINGLE PHASE, 100V, 50HZ
AMPERAGE	5.6A
ELECTRIC CONSUMPTION	300W
POWER CORD	2.8 METER
TANK CAPACITY	55L
EXTERIOR DIMENSIONS	764(W)×604(D)×1084(H)

### GRC-35B

ITEM	ROASTER CLEANER
MODEL	GRC-35B
POWER SUPPLY	SINGLE PHASE, 100V, 50HZ
AMPERAGE	4.4A
ELECTRIC CONSUMPTION	260W
POWER CORD	2.8 METER
TANK CAPACITY	35L
EXTERIOR DIMENSIONS	678(W)×532(D)×960(H)



REVISIONS	...
...	...
...	...

DATE	PROJECT No.	PROJECT
CHARGE	DESIGNED	DRAWN
	CHECKED	TITLE
		SCALE
		1:40

# SHOWCASE BACKBAR

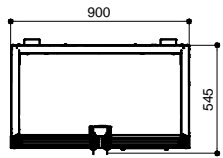
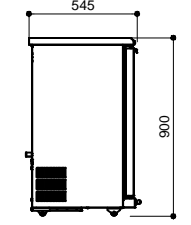
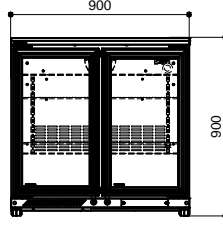
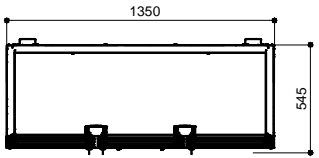
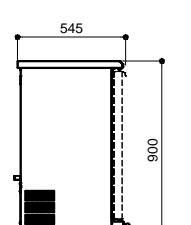
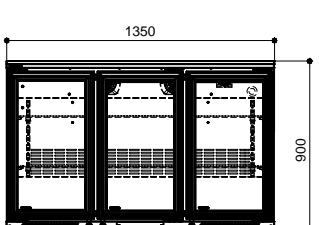
RBW-95	RBW-135																																
<table border="1" style="width: 100%; border-collapse: collapse; font-size: 8px;"> <tr><td>ITEM</td><td>HOSHIZAKI DISPLAY SHOWCASE</td></tr> <tr><td>MODEL</td><td>RBW-95</td></tr> <tr><td>POWER SUPPLY</td><td>SINGLE PHASE, 220V AC, 50HZ</td></tr> <tr><td>AMPERAGE</td><td>1.6 AMPS</td></tr> <tr><td>ELECTRIC CONSUMPTION</td><td>340W</td></tr> <tr><td>LAMP WATTAGE</td><td>3W</td></tr> <tr><td>EFFECTIVE CAPACITY</td><td>228L</td></tr> <tr><td>DIMENSIONS</td><td>900 (W) X 545(D) X 900 (H - WITH LEG)</td></tr> </table> <div style="text-align: center;"> <p>TOP VIEW</p>  </div> <div style="display: flex; justify-content: space-around; margin-top: 20px;"> <div style="text-align: center;"> <p>SIDE VIEW</p>  </div> <div style="text-align: center;"> <p>FRONT VIEW</p>  </div> </div>	ITEM	HOSHIZAKI DISPLAY SHOWCASE	MODEL	RBW-95	POWER SUPPLY	SINGLE PHASE, 220V AC, 50HZ	AMPERAGE	1.6 AMPS	ELECTRIC CONSUMPTION	340W	LAMP WATTAGE	3W	EFFECTIVE CAPACITY	228L	DIMENSIONS	900 (W) X 545(D) X 900 (H - WITH LEG)	<table border="1" style="width: 100%; border-collapse: collapse; font-size: 8px;"> <tr><td>ITEM</td><td>HOSHIZAKI DISPLAY SHOWCASE</td></tr> <tr><td>MODEL</td><td>RBW-135</td></tr> <tr><td>POWER SUPPLY</td><td>SINGLE PHASE, 220V AC, 50HZ</td></tr> <tr><td>AMPERAGE</td><td>1.6 AMPS</td></tr> <tr><td>ELECTRIC CONSUMPTION</td><td>340W</td></tr> <tr><td>LAMP WATTAGE</td><td>4.5W</td></tr> <tr><td>EFFECTIVE CAPACITY</td><td>353L</td></tr> <tr><td>DIMENSIONS</td><td>1350 (W) X 545(D) X 900 (H - WITH LEG)</td></tr> </table> <div style="text-align: center;"> <p>TOP VIEW</p>  </div> <div style="display: flex; justify-content: space-around; margin-top: 20px;"> <div style="text-align: center;"> <p>SIDE VIEW</p>  </div> <div style="text-align: center;"> <p>FRONT VIEW</p>  </div> </div>	ITEM	HOSHIZAKI DISPLAY SHOWCASE	MODEL	RBW-135	POWER SUPPLY	SINGLE PHASE, 220V AC, 50HZ	AMPERAGE	1.6 AMPS	ELECTRIC CONSUMPTION	340W	LAMP WATTAGE	4.5W	EFFECTIVE CAPACITY	353L	DIMENSIONS	1350 (W) X 545(D) X 900 (H - WITH LEG)
ITEM	HOSHIZAKI DISPLAY SHOWCASE																																
MODEL	RBW-95																																
POWER SUPPLY	SINGLE PHASE, 220V AC, 50HZ																																
AMPERAGE	1.6 AMPS																																
ELECTRIC CONSUMPTION	340W																																
LAMP WATTAGE	3W																																
EFFECTIVE CAPACITY	228L																																
DIMENSIONS	900 (W) X 545(D) X 900 (H - WITH LEG)																																
ITEM	HOSHIZAKI DISPLAY SHOWCASE																																
MODEL	RBW-135																																
POWER SUPPLY	SINGLE PHASE, 220V AC, 50HZ																																
AMPERAGE	1.6 AMPS																																
ELECTRIC CONSUMPTION	340W																																
LAMP WATTAGE	4.5W																																
EFFECTIVE CAPACITY	353L																																
DIMENSIONS	1350 (W) X 545(D) X 900 (H - WITH LEG)																																

# BLAST CHILLER/ FREEZER

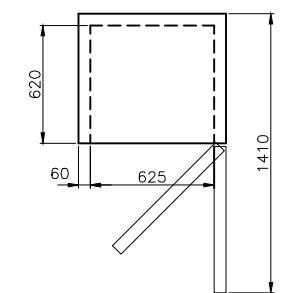
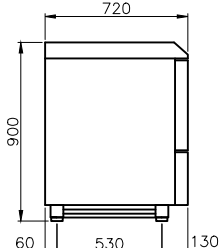
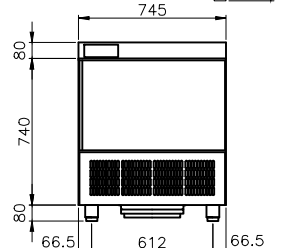
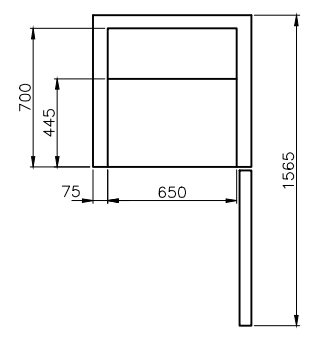
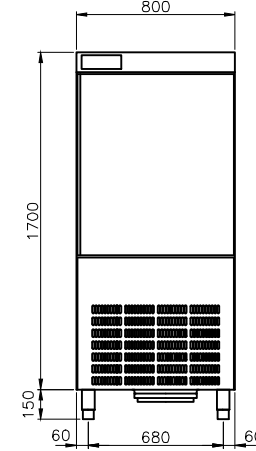
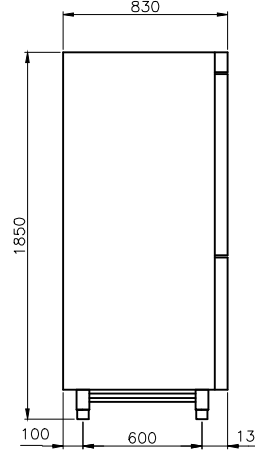
SBU20HTE	SBU40HT																																
<table border="1" style="width: 100%; border-collapse: collapse; font-size: 8px;"> <tr><td>ITEM</td><td>HOSHIZAKI BLAST CHILLER/ FREEZER</td></tr> <tr><td>MODEL</td><td>SBU20HTE</td></tr> <tr><td>POWER SUPPLY</td><td>SINGLE PHASE, 220V AC, 50HZ</td></tr> <tr><td>NET WEIGHT</td><td>111/ 101 KG</td></tr> <tr><td>CHILL/ FREEZ CONSUMPTION</td><td>0.089 KW/HKG - 0313KW/HKG</td></tr> <tr><td>CONNECTION LOAD</td><td>1350 Watt</td></tr> <tr><td>CAPACITY</td><td>CHILL 20KG/ FREEZ 12KG</td></tr> <tr><td>DIMENSIONS</td><td>900 (W) X 720(D) X 745</td></tr> </table> <div style="text-align: center;"> <p>TOP VIEW</p>  </div> <div style="display: flex; justify-content: space-around; margin-top: 20px;"> <div style="text-align: center;"> <p>SIDE VIEW</p>  </div> <div style="text-align: center;"> <p>FRONT VIEW</p>  </div> </div>	ITEM	HOSHIZAKI BLAST CHILLER/ FREEZER	MODEL	SBU20HTE	POWER SUPPLY	SINGLE PHASE, 220V AC, 50HZ	NET WEIGHT	111/ 101 KG	CHILL/ FREEZ CONSUMPTION	0.089 KW/HKG - 0313KW/HKG	CONNECTION LOAD	1350 Watt	CAPACITY	CHILL 20KG/ FREEZ 12KG	DIMENSIONS	900 (W) X 720(D) X 745	<table border="1" style="width: 100%; border-collapse: collapse; font-size: 8px;"> <tr><td>ITEM</td><td>HOSHIZAKI BLAST CHILLER/ FREEZER</td></tr> <tr><td>MODEL</td><td>SBU40HT</td></tr> <tr><td>POWER SUPPLY</td><td>SINGLE PHASE, 220V AC, 50HZ</td></tr> <tr><td>NET WEIGHT</td><td>111/ 101 KG</td></tr> <tr><td>CHILL/ FREEZ CONSUMPTION</td><td>0.089 KW/HKG - 0313KW/HKG</td></tr> <tr><td>CONNECTION LOAD</td><td>1350 Watt</td></tr> <tr><td>CAPACITY</td><td>CHILL 20KG/ FREEZ 12KG</td></tr> <tr><td>DIMENSIONS</td><td>900 (W) X 720(D) X 745</td></tr> </table> <div style="text-align: center;"> <p>TOP VIEW</p>  </div> <div style="display: flex; justify-content: space-around; margin-top: 20px;"> <div style="text-align: center;"> <p>SIDE VIEW</p>  </div> <div style="text-align: center;"> <p>FRONT VIEW</p>  </div> </div>	ITEM	HOSHIZAKI BLAST CHILLER/ FREEZER	MODEL	SBU40HT	POWER SUPPLY	SINGLE PHASE, 220V AC, 50HZ	NET WEIGHT	111/ 101 KG	CHILL/ FREEZ CONSUMPTION	0.089 KW/HKG - 0313KW/HKG	CONNECTION LOAD	1350 Watt	CAPACITY	CHILL 20KG/ FREEZ 12KG	DIMENSIONS	900 (W) X 720(D) X 745
ITEM	HOSHIZAKI BLAST CHILLER/ FREEZER																																
MODEL	SBU20HTE																																
POWER SUPPLY	SINGLE PHASE, 220V AC, 50HZ																																
NET WEIGHT	111/ 101 KG																																
CHILL/ FREEZ CONSUMPTION	0.089 KW/HKG - 0313KW/HKG																																
CONNECTION LOAD	1350 Watt																																
CAPACITY	CHILL 20KG/ FREEZ 12KG																																
DIMENSIONS	900 (W) X 720(D) X 745																																
ITEM	HOSHIZAKI BLAST CHILLER/ FREEZER																																
MODEL	SBU40HT																																
POWER SUPPLY	SINGLE PHASE, 220V AC, 50HZ																																
NET WEIGHT	111/ 101 KG																																
CHILL/ FREEZ CONSUMPTION	0.089 KW/HKG - 0313KW/HKG																																
CONNECTION LOAD	1350 Watt																																
CAPACITY	CHILL 20KG/ FREEZ 12KG																																
DIMENSIONS	900 (W) X 720(D) X 745																																



REVISIONS	...
	...
	...

DATE	...
CHARGE	DESIGNED

PROJECT No.	...
DRAWN	CHECKED

PROJECT	...
TITLE	SCALE 1:40

# DISH WASHER HW-600A

ITEM	HOSHIZAKI DISH WASHER
MODEL	HW-600A
POWER SUPPLY	SINGLE PHASE, 220V AC, 50HZ
AMPERAGE	1.6 AMPS
ELECTRIC CONSUMPTION	340W
LAMP WATTAGE	3W
EFFECTIVE CAPACITY	228L
DIMENSIONS	900 (W) X 545(D) X 900 (H - WITH LEG)

TOP VIEW

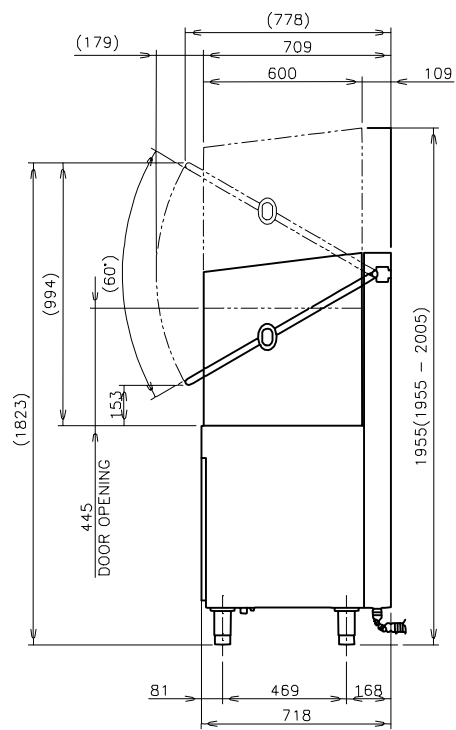
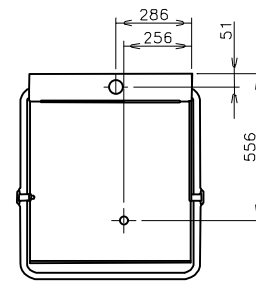

SIDE VIEW

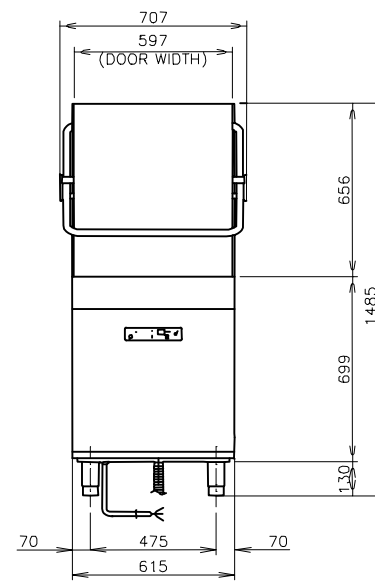

FRONT VIEW

# CAKE SHOWCASE PTW09/PTW12

ITEM	HOSHIZAKI PASTRY COOLER COUNTER
MODEL	PTW09/ PTW12
POWER SUPPLY	SINGLE PHASE, 220V AC, 50HZ
AMPERAGE	3-6AMPS
ELECTRIC CONSUMPTION	-
LAMP WATTAGE	-
EFFECTIVE CAPACITY	-
DIMENSIONS	900 (W) X 545(D) X 900 (H - WITH LEG)

TOP VIEW

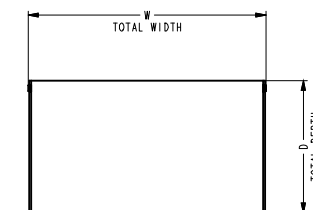

EXTERNAL DIMENSIONS				DOOR FRAME SIZE			
MODEL	WIDTH	DEPTH	HEIGHT	WIDTH	HEIGHT	SPS	SPS
PTW09	900 MM	445 MM	1,120 MM	545 MM	1,120 MM	1	2,800
PTW12	1,200 MM	445 MM	1,120 MM	694 MM	1,120 MM	1	2,800

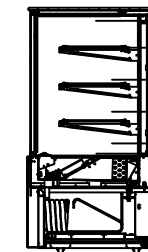

SECTION A-A

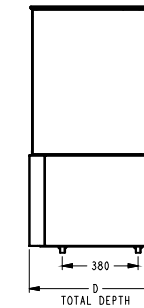

SIDE VIEW

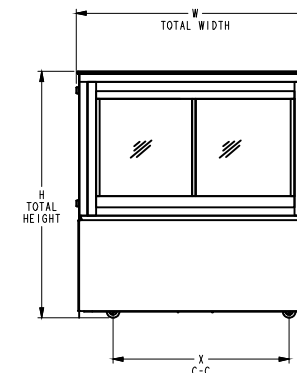

FRONT VIEW



REVISIONS	...
...	...
...	...

DATE	PROJECT No.	...	PROJECT
CHARGE	DESIGNED	DRAWN	CHECKED
			TITLE
			SCALE
			1:30

# SUSHI SHOWCASE

## HNC-120BC-L-B

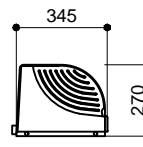
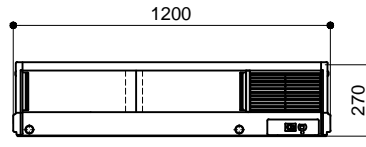
FRONT VIEW

SIDE VIEW

BACK VIEW

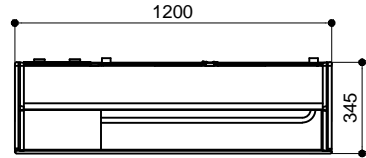

ITEM	SUSHI DISPLAY
MODEL	HNC-120BC-L-B
POWER SUPPLY	SINGLE PHASE, 220V AC, 50HZ
TEMP	4°C
POWER	150W
INTERNAL CAPACITY	42L
EXTERIOR DIMENSIONS	1200 (W) X 345(D) X 270 (H)

TOP VIEW

## HNC-150BC-L-B

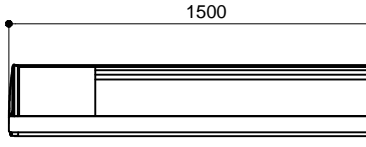
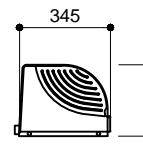
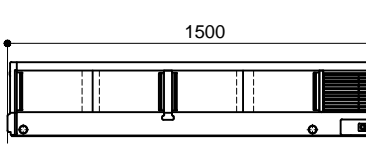
FRONT VIEW

SIDE VIEW

BACK VIEW

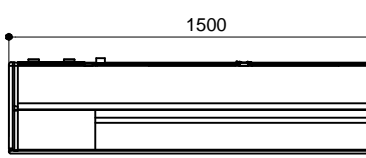

ITEM	SUSHI DISPLAY
MODEL	HNC-150BC-L-B
POWER SUPPLY	SINGLE PHASE, 220V AC, 50HZ
TEMP	4°C
POWER	150W
INTERNAL CAPACITY	57L
EXTERIOR DIMENSIONS	1500 (W) X 345(D) X 270 (H)

TOP VIEW

## HNC-180BC-L-B

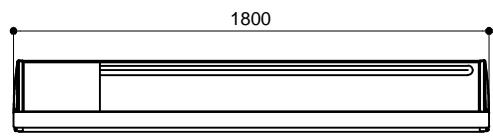
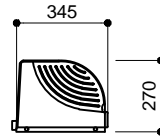
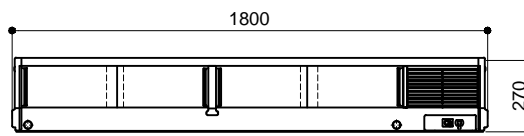
FRONT VIEW

SIDE VIEW

BACK VIEW

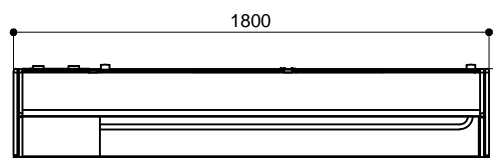

ITEM	SUSHI DISPLAY
MODEL	HNC-180BC-L-B
POWER SUPPLY	SINGLE PHASE, 220V AC, 50HZ
TEMP	4°C
POWER	150W
INTERNAL CAPACITY	72L
EXTERIOR DIMENSIONS	1800 (W) X 345(D) X 270 (H)

TOP VIEW

## HNC-210BC-L-B

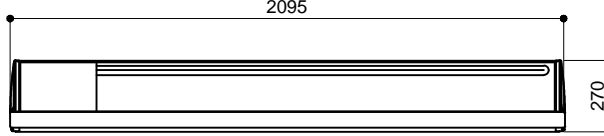
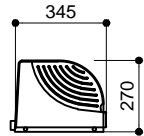
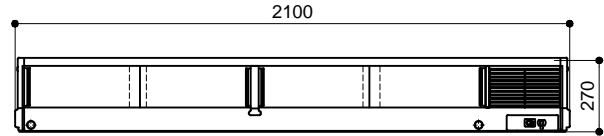
FRONT VIEW

SIDE VIEW

BACK VIEW

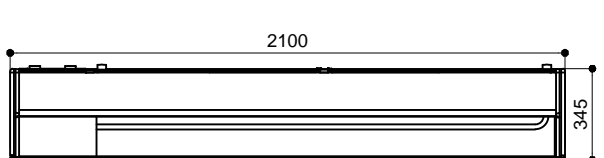

ITEM	SUSHI DISPLAY
MODEL	HNC-210BC-L-B
POWER SUPPLY	SINGLE PHASE, 220V AC, 50HZ
TEMP	4°C
POWER	150W
INTERNAL CAPACITY	87L
EXTERIOR DIMENSIONS	2100 (W) X 345(D) X 270 (H)

TOP VIEW

